Map 24b
Monticello Planning Area
Composite of Oil and Gas Play - Development Potential

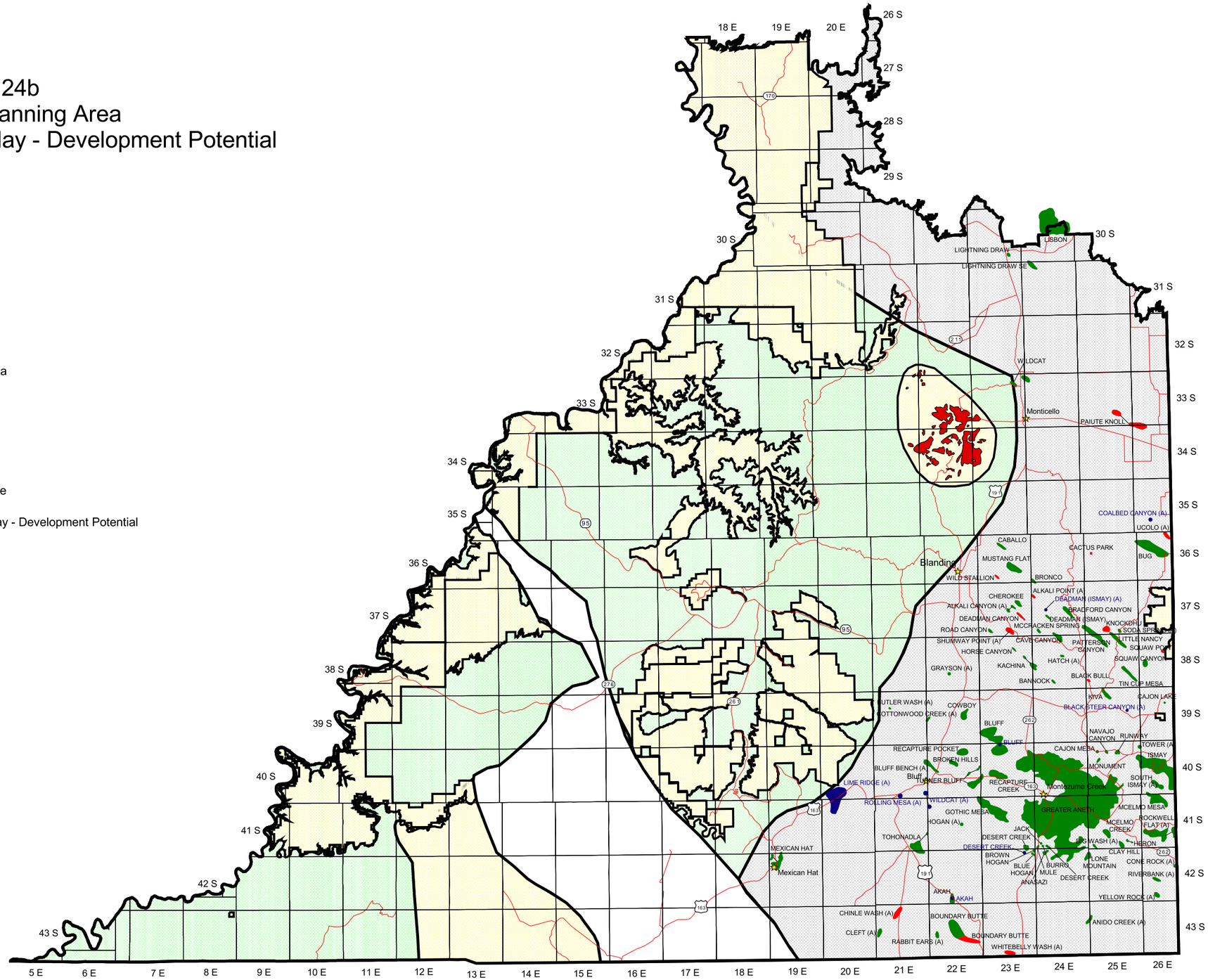

EXPLANATION

- Monticello Planning Area
- Township and Range
- Town
- Road
- CO2 Field
- Gas Field
- Oil Field
- (A) Abandoned
- Abajo Mountain intrusive

Composite of Oil and Gas Play - Development Potential

- High
- Moderate
- Low
- N/A - no play

N
W E
S

6 0 6 12 Miles

Source: Gautier and others, 1996; Chidsey and others, 2004