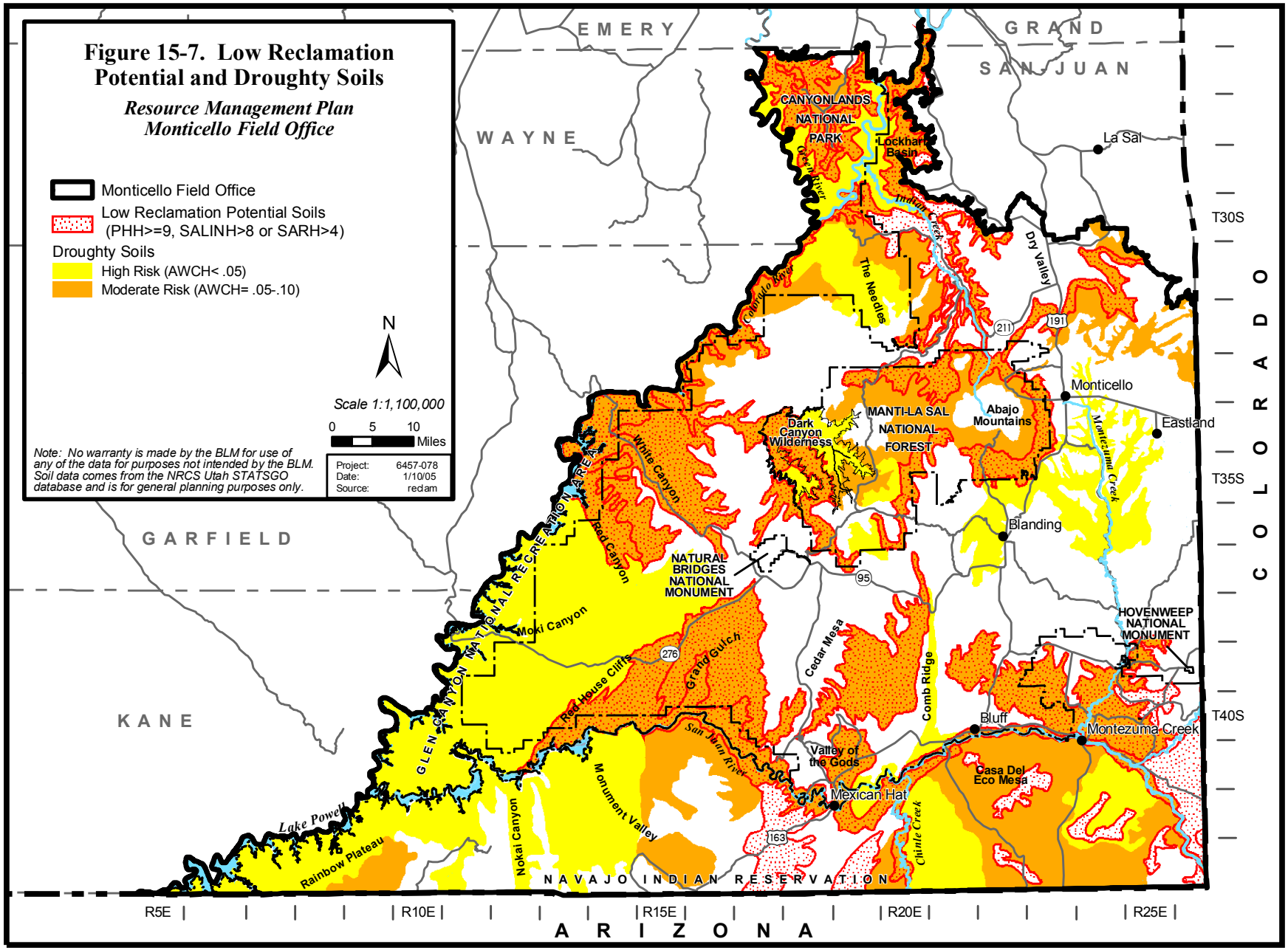
Figure 15-7. Low Reclamation Potential and Droughty Soils
Resource Management Plan
Monticello Field Office
Monticello Field Office
Low Reclamation Potential Soils
(PHH>=9, SALINH>8 or SARH>4)
Droughty Soils
High Risk (AWCH< .05)
Moderate Risk (AWCH= .05-.10)
N
Scale 1:1,100,000
0 5 10
Miles
Note: No warranty is made by the BLM for use of any of the data for purposes not intended by the BLM. Soil data comes from the NRCS Utah STATSGO database and is for general planning purposes only.
Project: 6457-078
Date: 1/10/05
Source: reclam
EMERY
GRAND
SAN JUAN
WAYNE
GARFIELD
KANE
COLORADO
ARIZONA
NAVAJO INDIAN RESERVATION
CANYONLANDS NATIONAL PARK
Lockhart Basin
La Sal
Dry Valley
The Needles
Colorado River
Indian Creek
Monticello
Eastland
Abajo Mountains
MANTI-LA SAL NATIONAL FOREST
Dark Canyon Wilderness
Montezuma Creek
Blanding
White Canyon
Red Canyon
NATURAL BRIDGES NATIONAL MONUMENT
GLEN CANYON NATIONAL RECREATION AREA
Moki Canyon
Grand Gulch
Cedar Mesa
Comb Ridge
HOVENWEEP NATIONAL MONUMENT
Red House Cliffs
San Juan River
Bluff
Montezuma Creek
Valley of the Gods
Mexican Hat
Casa Del Eco Mesa
Monument Valley
Chinle Creek
Nokai Canyon
Lake Powell
Rainbow Plateau
211
191
95
276
163
T30S
T35S
T40S
R5E
R10E
R15E
R20E
R25E