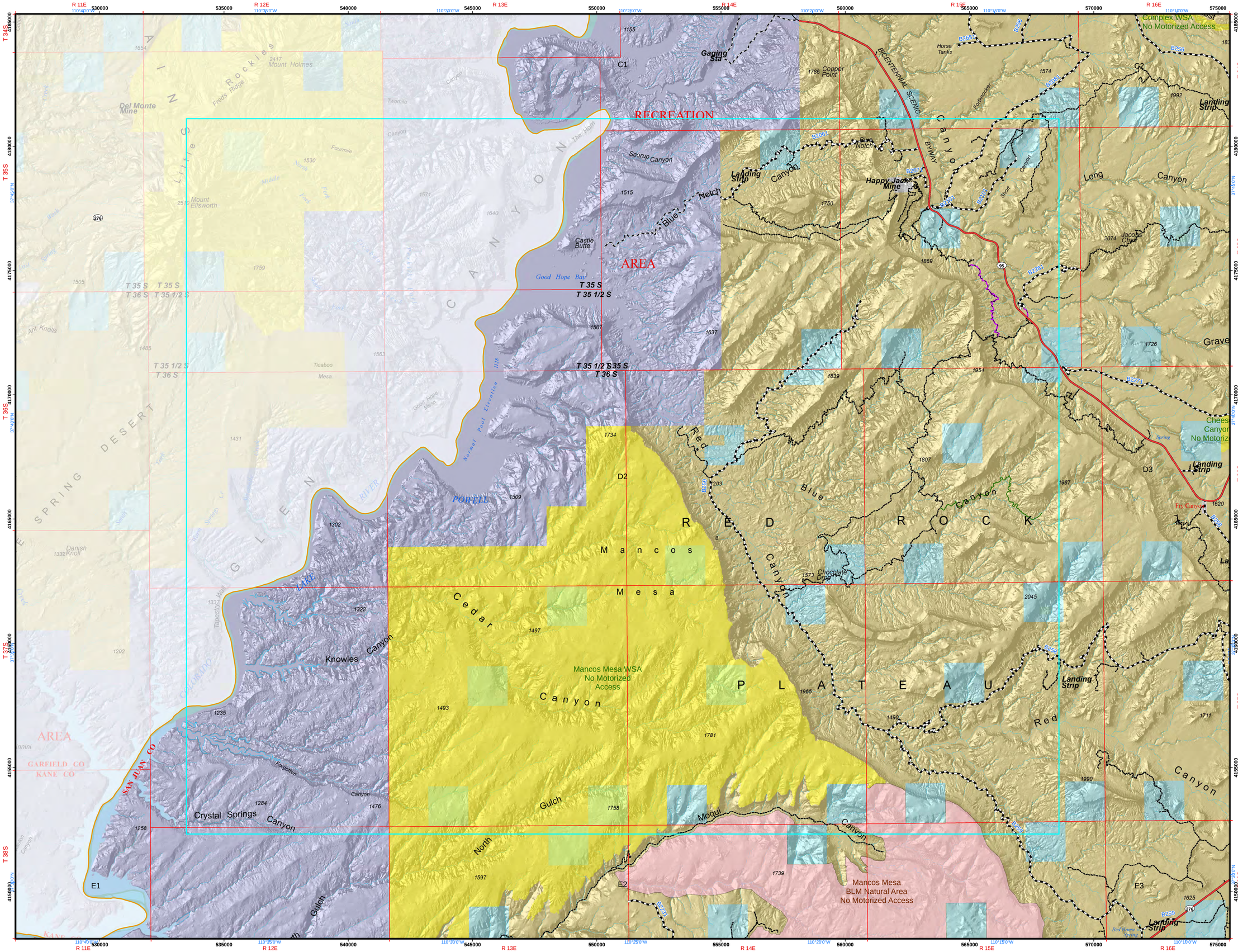

Travel Management Map

Bureau of Land Management
Monticello Field Office

Map: D2

DESIGNATED ROUTES

- State Highway
- B Road (maintained)
- D Road (not maintained)
- Seasonal D Road
- Motorcycle Trail
- ATV/Motorcycle Trail
- Mechanized Trail
- Pedestrian/Equestrian Trail
- Field Office Boundary
- BLM Natural Area
- Wilderness Study Area

Land Status

- Bureau of Land Management (BLM)
- US Forest Service (USFS)
- USFS Wilderness Area
- National Park Service (NPS)
- Indian Reservation (IR)
- State
- Private

Routes on the Map are designated in the 2008 Resource Management Plan. All routes not on this map are not designated for motorized travel. Motorized travel on non-designated routes will be subject to fines.

No cross country travel is allowed in the Monticello Field Office.

Information contained in this map is the best available data at the time of publishing. Additions and corrections to the data will be included as maintenance and quality control is performed.

Roads shown on non-BLM land are depicted for informational purposes only.

No warranty is made by the Bureau of Land Management as to the accuracy, reliability, or completenessof these data for individual use or aggregate use with other data.

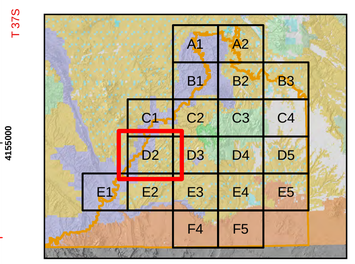

N
W
E
S

1 inch = 1 mile

0 1 2 3 Miles

Date: 9/16/2014