Bureau of Land Management
Canyon Country District
Monticello and Moab Field Offices

February 2015 Oil and Gas Lease Sale

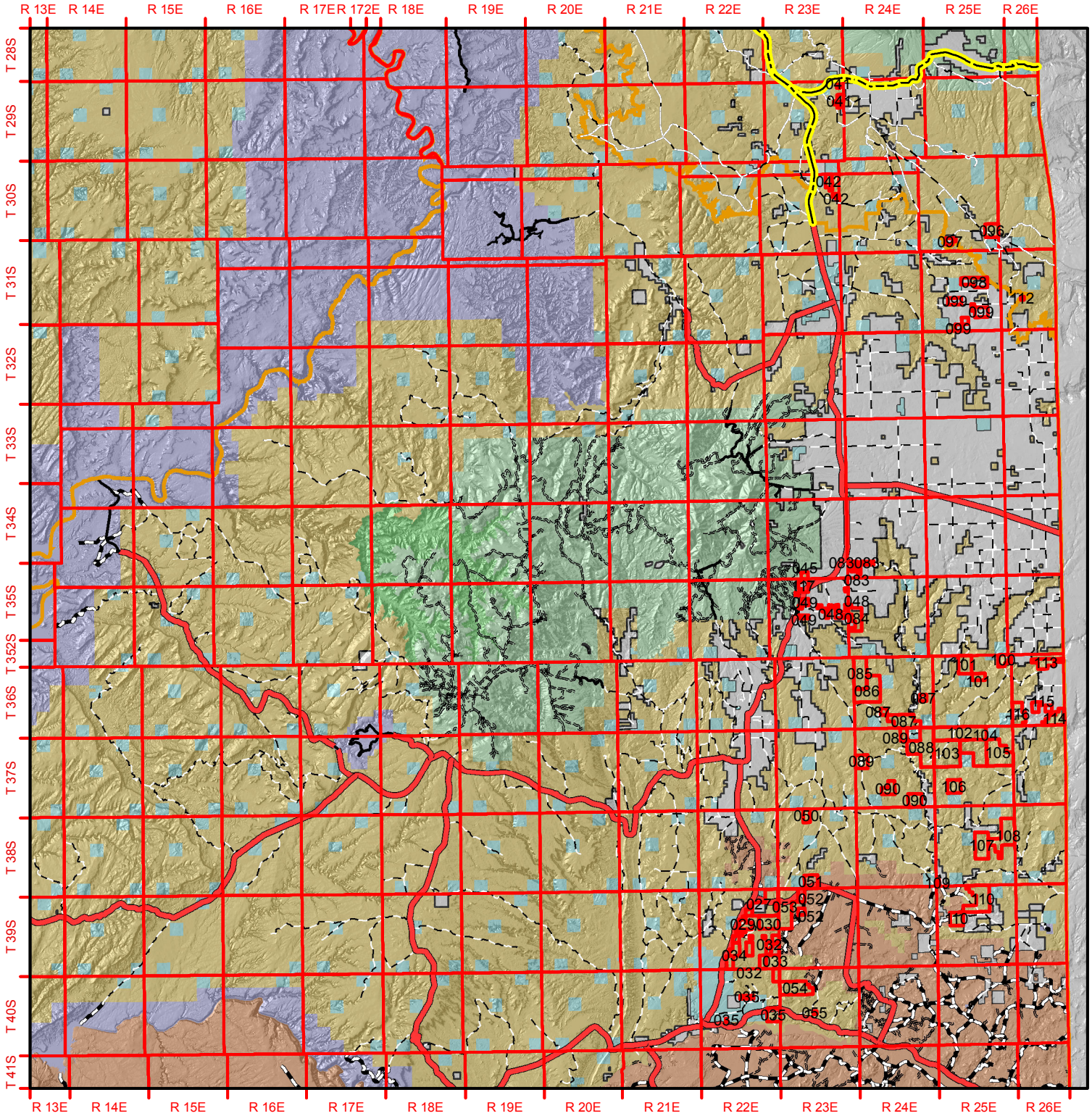

Location Map
Utah BLM Field Office Boundaries

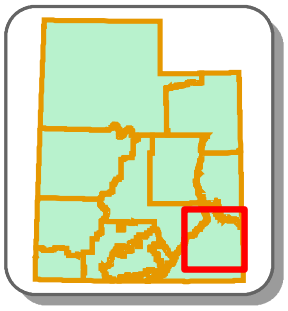

Legend

- February 2015 Lease Parcels
- State and Federal Highways
- B Roads (Maintained)

Land Status

- Bureau of Land Management (BLM)
- Indian Reservation (IR)
- National Park Service (NPS)
- Private
- State
- State Parks and Recreation
- US Forest Service (USFS)
- USFS Wilderness Area

0 7 14 Kilometers

0 7 14 Miles

No warranty is made by the Bureau of Land Management as to the accuracy, reliability, or completeness of these data for individual use or aggregate use with other data.