Map 3-48 Public Drinking Water Source Protection Zones

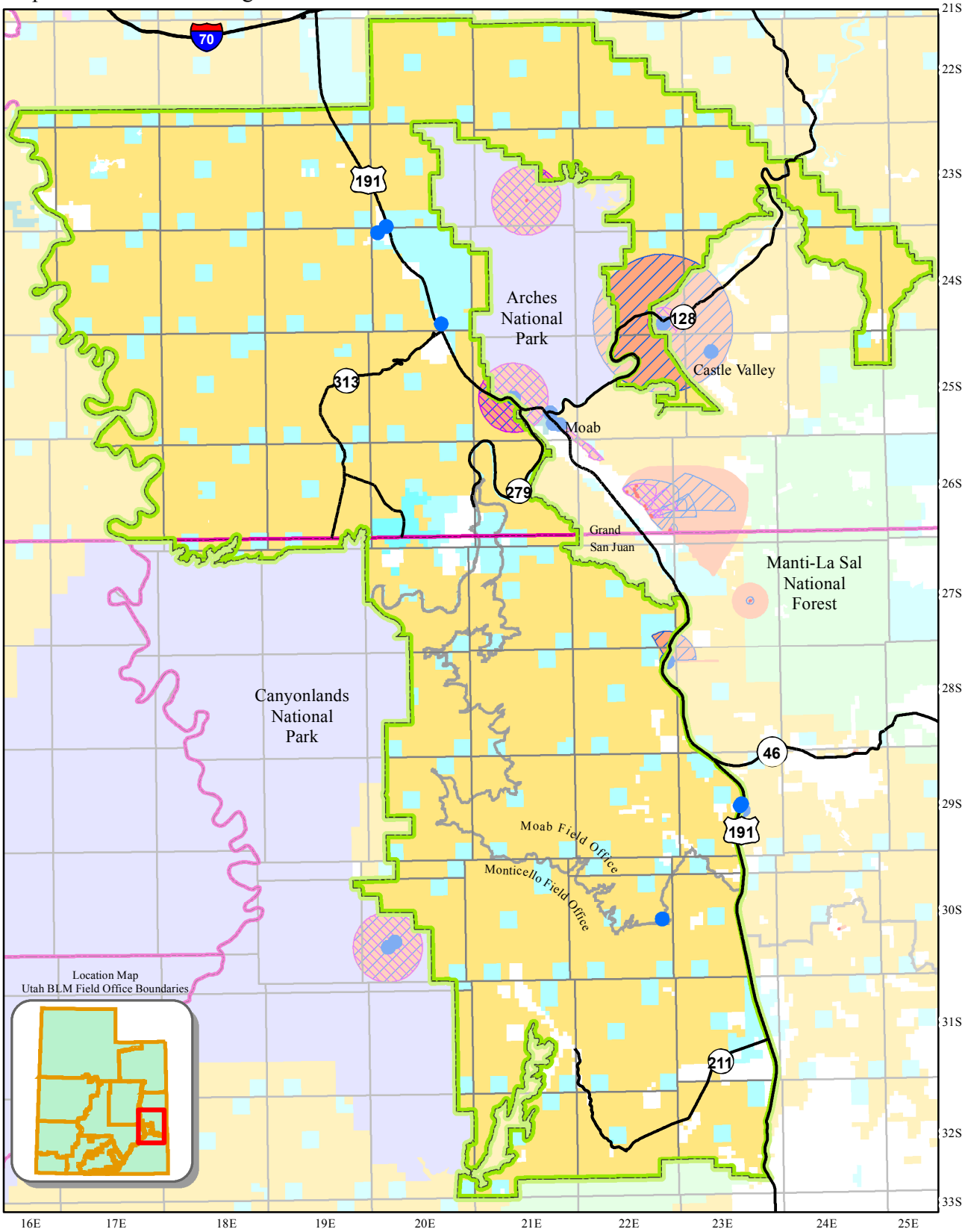

Public Drinking Water Sources

County Boundaries

State and Federal Highways

Field Office Boundary

Master Leasing Plan Area

Groundwater Protection Zones

GW1 (100-Foot Radius)

GW2 (250-Day Travel Time)

GW3 (3-Year Travel Time)

GW4 (15-Year Travel Time)

Land Status

Bureau of Land Management

US Forest Service

National Park Service

State

State Parks and Recreation

Private

0 5 10 Kilometers

0 5 10 Miles

N W E S

This product may not meet BLM standards for accuracy and content. Different data sources and input scales may cause some misalignment of data layers. No warranty is made by the Bureau of Land Management for the use of the data for purposes not intended by the BLM.