Map 2-60-B Immediate Viewshed from Arches National Park (NSO)

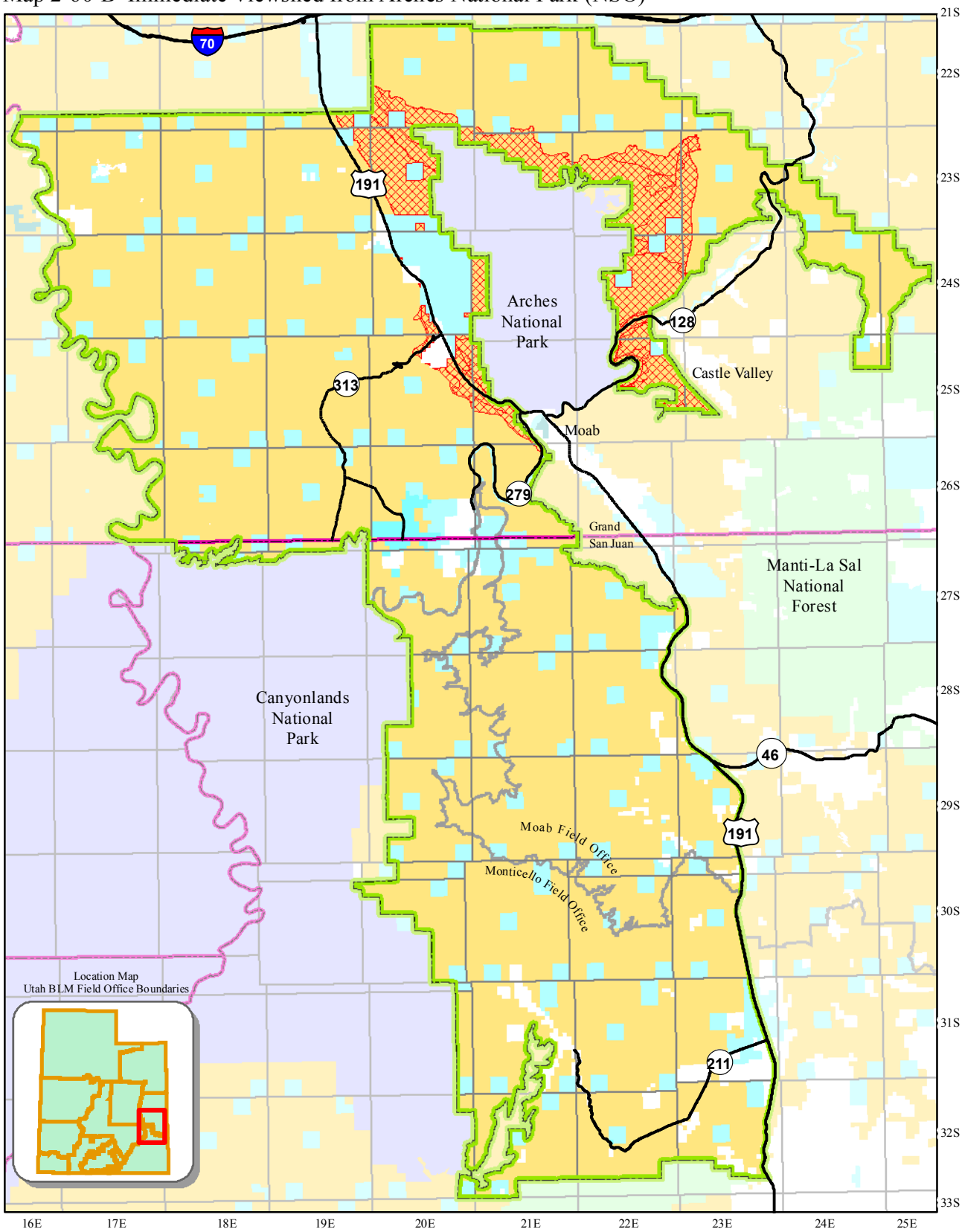

County Boundaries
State and Federal Highways

Field Office Boundary
Master Leasing Plan Area
Immediate Viewshed from Arches National Park (NSO)

Land Status
Bureau of Land Management
US Forest Service
National Park Service
State
State Parks and Recreation
Private

0 5 10
Kilometers
0 5 10
Miles

N
W E
S

This product may not meet BLM standards for accuracy and content. Different data sources and input scales may cause some misalignment of data layers. No warranty is made by the Bureau of Land Management for the use of the data for purposes not intended by the BLM.