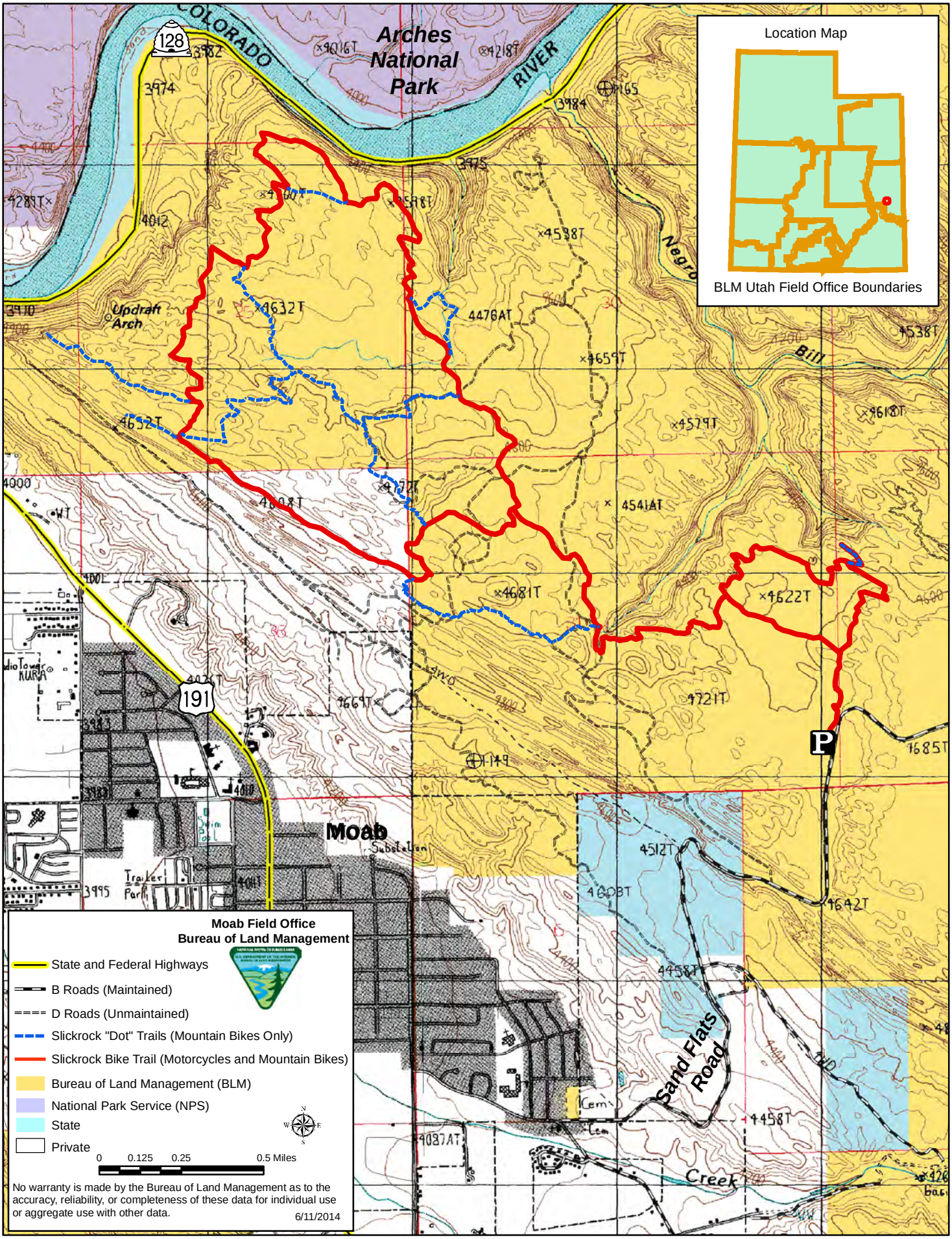Slickrock Bike Trail