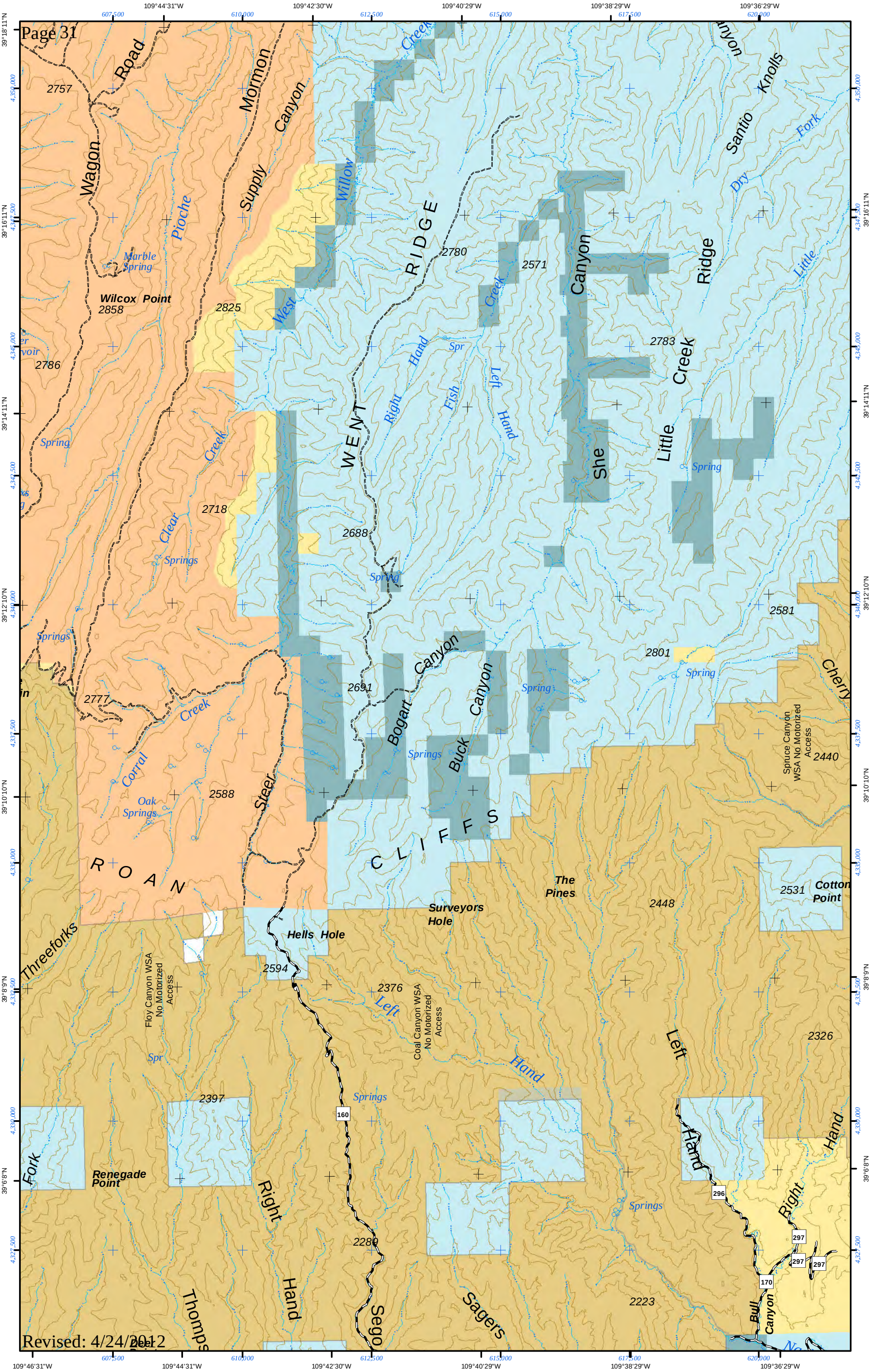
109°44'31"W
109°42'30"W
109°40'29"W
109°38'29"W
109°36'29"W
39°18'11"N
39°16'11"N
39°14'11"N
39°12'10"N
39°10'10"N
39°8'9"N
39°6'8"N
Wagon Road
Mormon Canyon
Supply Canyon
Pioche
Marble Spring
Wilcox Point
2858
2825
2786
2757
West Willow Creek
WENT RIDGE
2780
2571
Right Hand Creek
Fish Spr
Left Hand
Canyon
Ridge
Santio Knolls
Dry Fork
Little
2783
Little Creek
She
Spring
Clear Creek
2718
2688
Springs
Spring
2581
2801
Spring
Cherry
2777
Corral Creek
2691
Bogart Canyon
Buck Canyon
Springs
Spring
Spruce Canyon WSA No Motorized Access
2440
Oak Springs
2588
Steer
ROAN CLIFFS
The Pines
2448
2531
Cotton Point
Surveyors Hole
Hells Hole
Threeforks
2594
Floy Canyon WSA No Motorized Access
2376
Left Hand
Coal Canyon WSA No Motorized Access
2326
Spr
2397
Springs
160
Fork
Renegade Point
Right Hand
296
Springs
Right Hand
297
297
297
170
2280
Thomps
Hand
Sego
Sagers
2223
Bull Canyon
Deer
Revised: 4/24/2012