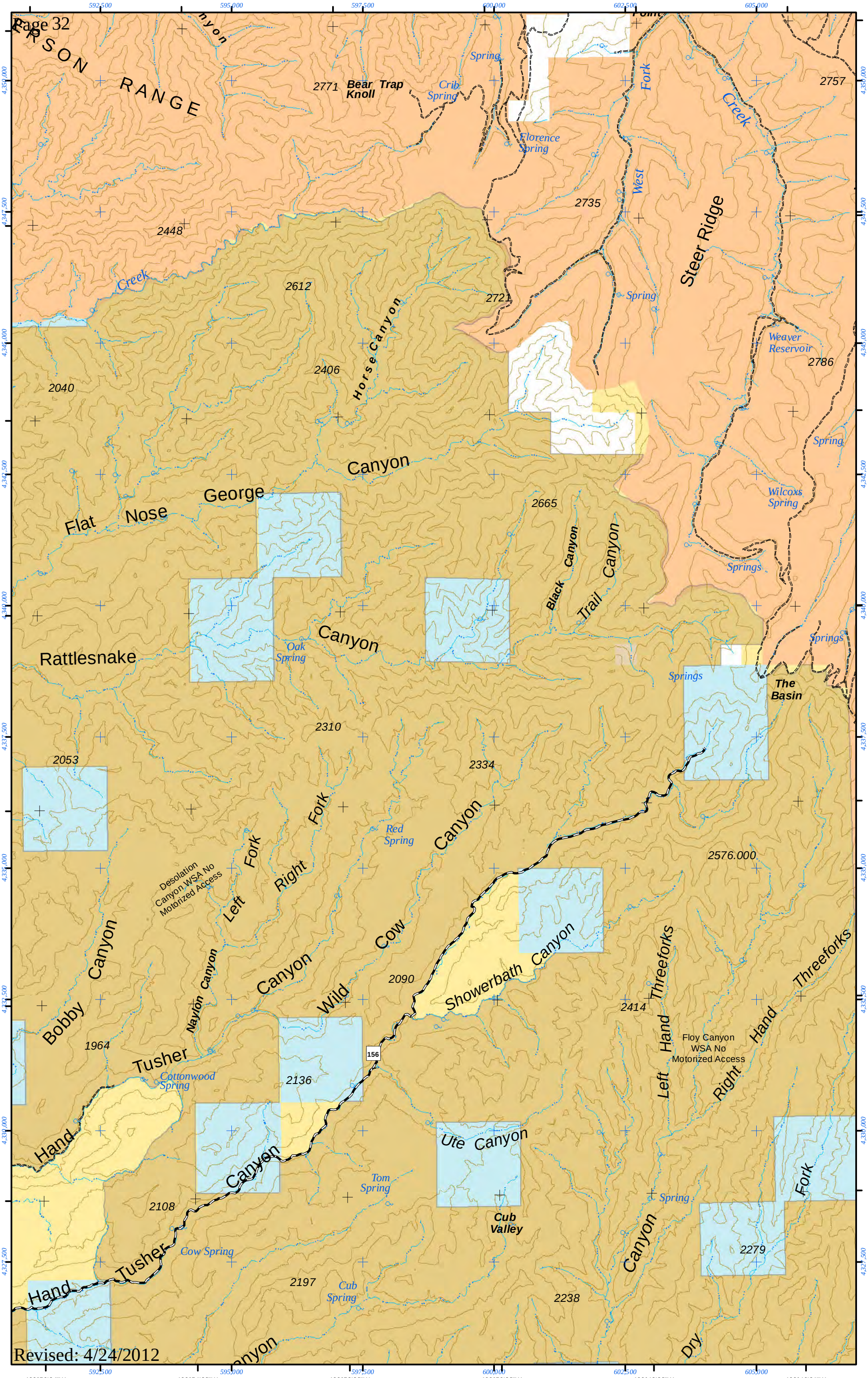
109°56'34"W
109°54'33"W
109°52'32"W
109°50'32"W
109°48'32"W
109°46'31"W
39°18'11"N
39°16'11"N
39°14'11"N
39°12'10"N
39°10'10"N
39°8'9"N
39°6'8"N
592,500
595,000
597,500
600,000
602,500
605,000
4,350,000
4,347,500
4,345,000
4,342,500
4,340,000
4,337,500
4,335,000
4,332,500
4,330,000
4,327,500
PARSON RANGE
Bear Trap Knoll
2771
Crib Spring
Spring
Florence Spring
West Fork
Creek
2757
2735
Steer Ridge
2448
Creek
2612
2721
Spring
Horse Canyon
Weaver Reservoir
2786
2406
2040
Spring
Canyon
George
Flat Nose
Wilcoxs Spring
2665
Black Canyon
Trail Canyon
Springs
Rattlesnake
Canyon
Oak Spring
Springs
The Basin
2310
2053
2334
Red Spring
Canyon
Fork
Left Fork
Right
Desolation Canyon WSA No Motorized Access
2576.000
Bobby Canyon
Naylon Canyon
Canyon
Wild
Cow
2090
Showerbath Canyon
Threeforks
Hand
Left Hand
Right Hand
Threeforks
2414
Floy Canyon WSA No Motorized Access
1964
Tusher
156
Cottonwood Spring
2136
Hand
Canyon
Ute Canyon
Tom Spring
Fork
Spring
2108
Cub Valley
Cow Spring
Tusher
Canyon
2279
Hand
2197
Cub Spring
2238
Dry