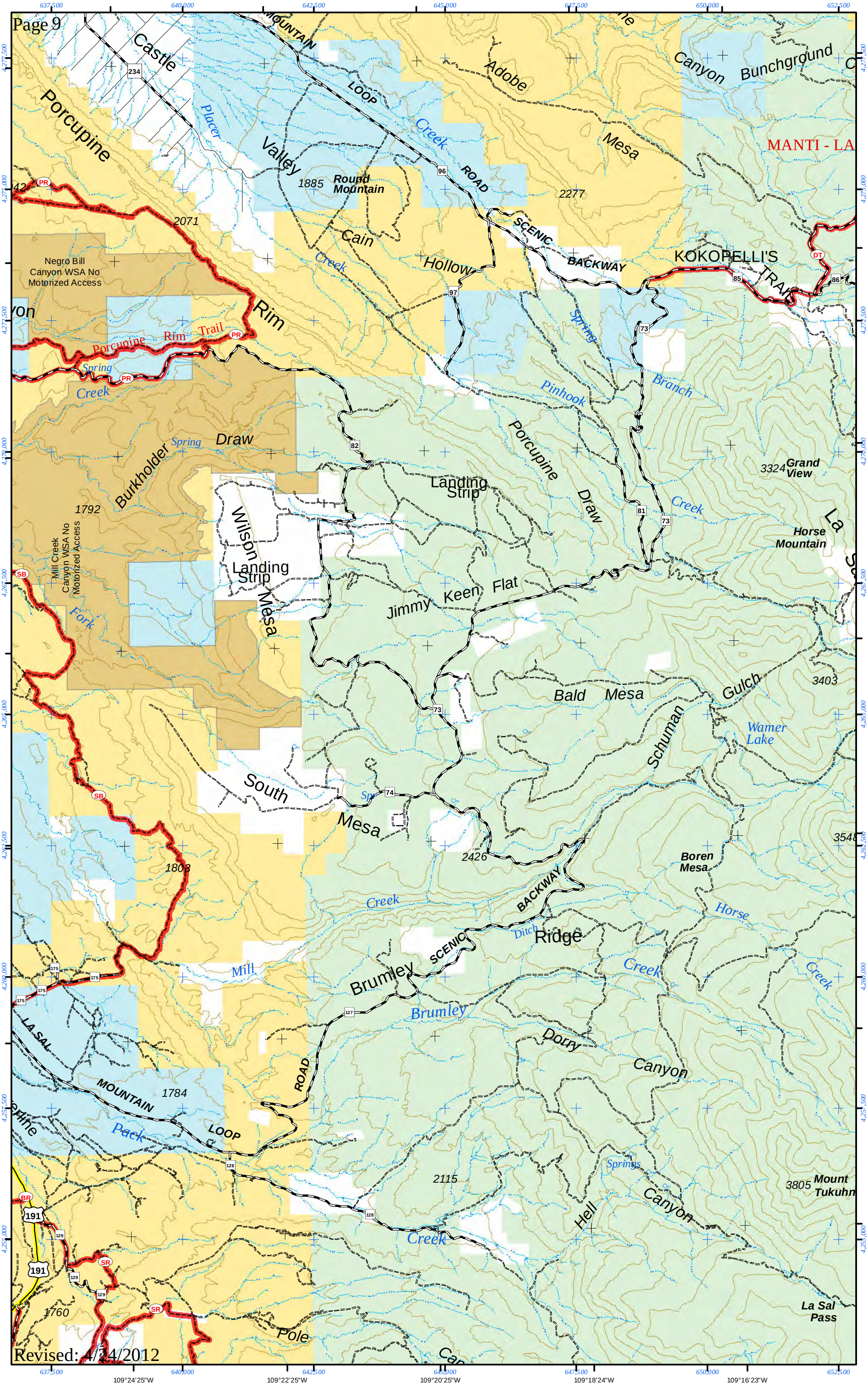
Page 9
Revised: 4/24/2012
109°24'25"W
109°22'25"W
109°20'25"W
109°18'24"W
109°16'23"W
38°38'2"N
38°36'1"N
38°34'1"N
38°32'0"N
38°29'59"N
38°27'59"N
38°25'59"N
Castle Valley Loop
Porcupine Rim
Porcupine Rim Trail
Porcupine Spring Creek
Placer Creek
Round Mountain
Cain Hollow
Adobe Mesa
Canyon
Bunchground
MANTI - LA
Scenic Backway
Kokopelli's Trail
Spring Branch
Pinhook
Negro Bill Canyon WSA No Motorized Access
Burkholder Draw
Spring
Wilson Landing Strip
Mill Creek Canyon WSA No Motorized Access
Fork
Porcupine Draw
Landing Strip
Grand View
Horse Mountain
Jimmy Keen Flat
Bald Mesa
Schuman Gulch
Wamer Lake
South Mesa
Boren Mesa
Horse Creek
Ditch
Brumley Ridge
Brumley
Mill Creek
Dorry Canyon
Pack Creek
Springs
Hell Canyon
Mount Tukuhn
La Sal Pass
Pole
Canyon
1885
2277
2071
1792
1808
2426
3324
3403
1784
2115
1760
3805
234
96
97
73
85
86
82
81
74
175
127
128
129
191
PR
DT
SB
SR
BR