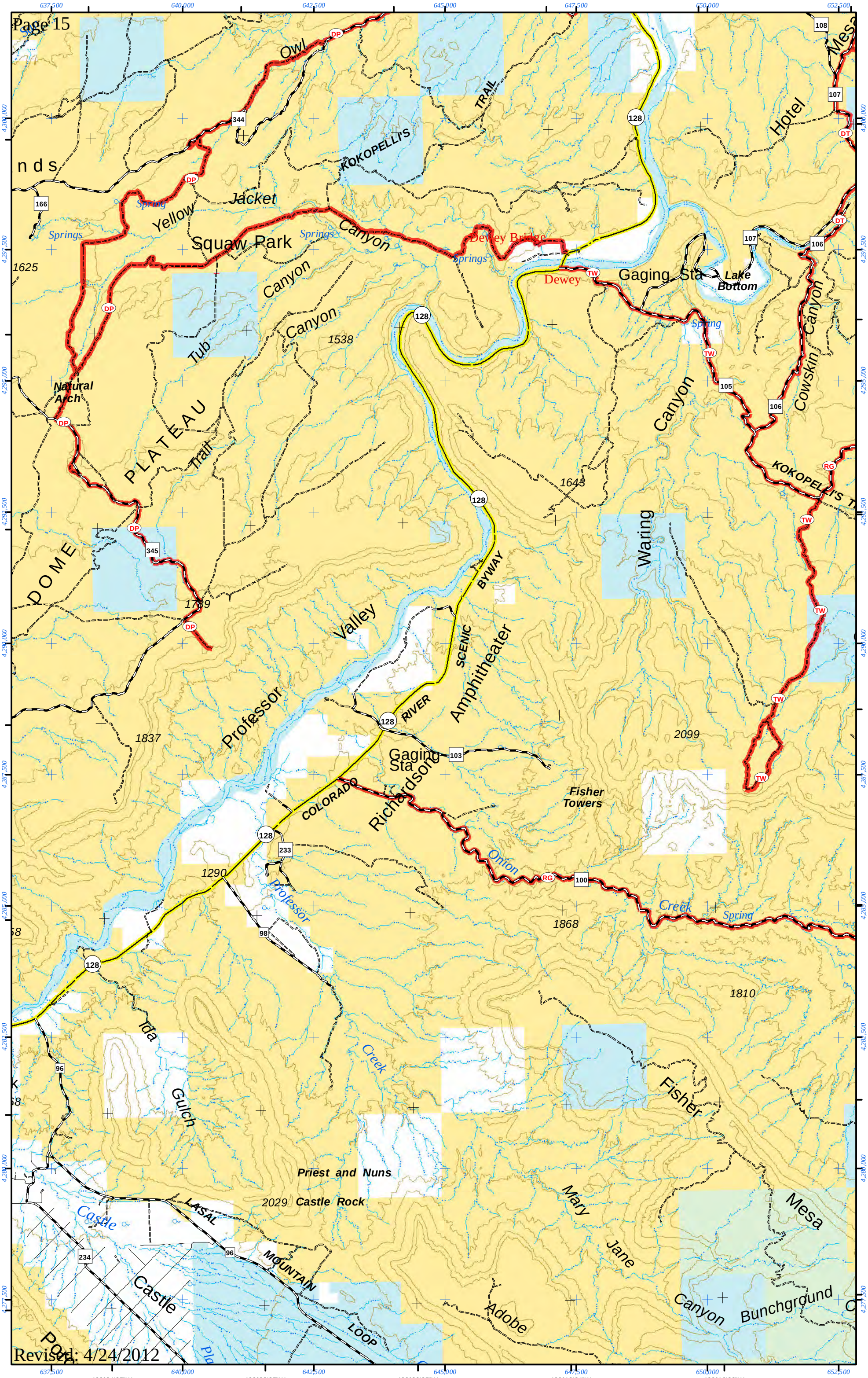
109°24'25"W
109°22'25"W
109°20'25"W
109°18'24"W
109°16'23"W
109°14'23"W
38°50'4"N
38°48'4"N
38°46'4"N
38°44'3"N
38°42'2"N
38°40'2"N
38°38'2"N
Owl
TRAIL
KOKOPELLI'S
Jacket
Yellow
Spring
Springs
Squaw Park
Canyon
Dewey Bridge
Dewey
Gaging Sta
Lake Bottom
Hotel
Mesa
Cowskin
Canyon
Tub
Canyon
1625
1538
1643
Natural Arch
PLATEAU
Trail
DOME
1789
Waring
BYWAY
SCENIC
Valley
Amphitheater
Professor
RIVER
COLORADO
Richardson
Gaging Sta
1837
2099
Fisher Towers
Onion
Creek
Spring
1290
Professor
1868
1810
Ida
Gulch
Creek
Fisher
Priest and Nuns
2029 Castle Rock
Mary
Jane
Mesa
Castle
LASAL
MOUNTAIN
LOOP
Adobe
Canyon
Bunchground
Pool
Revised: 4/24/2012