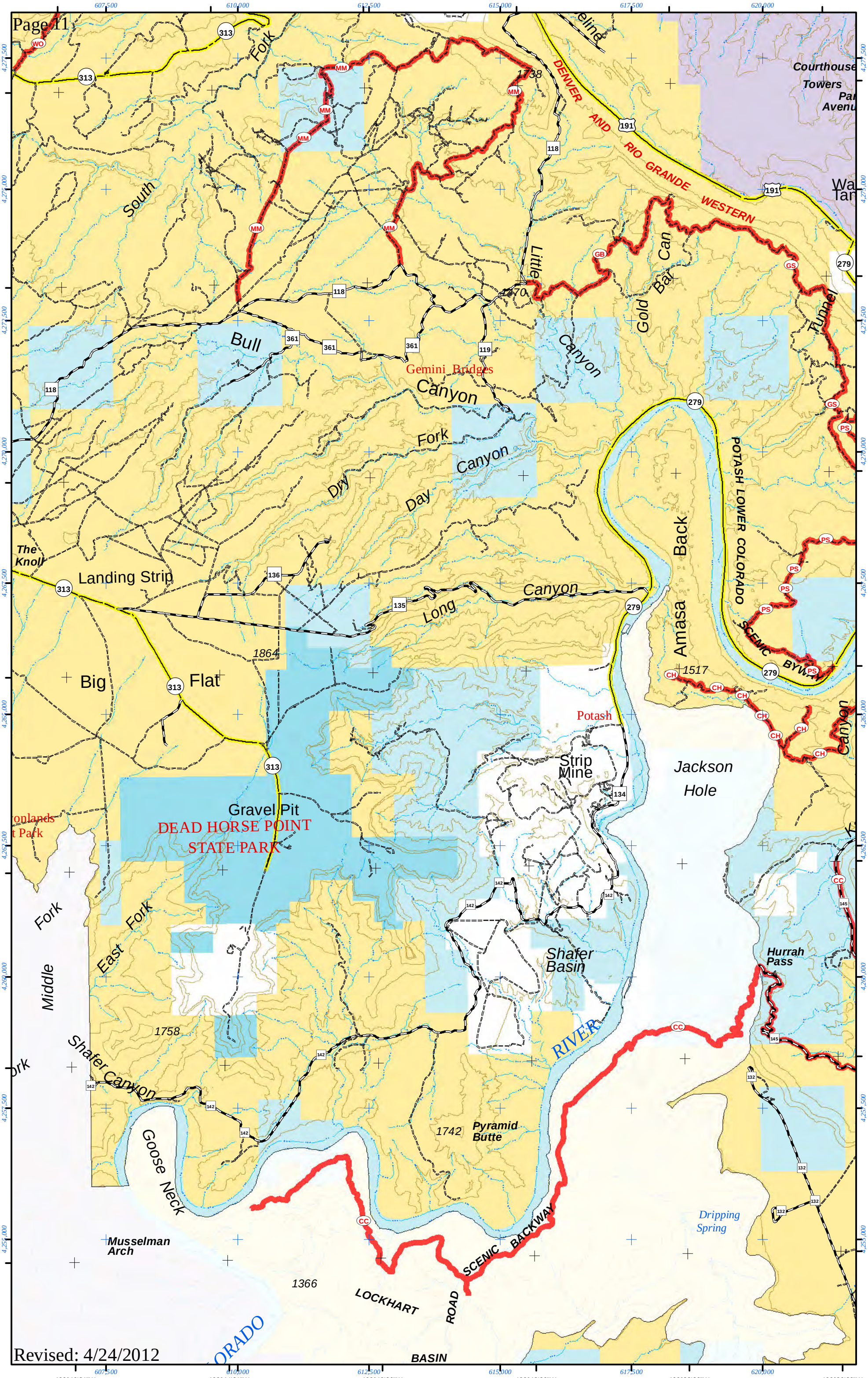
109°46'31"W
109°44'31"W
109°42'30"W
109°40'29"W
109°38'29"W
109°36'29"W
38°38'2"N
38°36'1"N
38°34'1"N
38°32'0"N
38°29'59"N
38°27'59"N
38°25'59"N
South
Fork
Bull
Canyon
Gemini Bridges
Little
Gold
Bar
Can
Tunnel
Courthouse
Towers
DENVER AND RIO GRANDE WESTERN
Fork
Canyon
Dry
Day
POTASH LOWER COLORADO
SCENIC BYWAY
Back
Amasa
The Knoll
Landing Strip
Long
Canyon
Big
Flat
Potash
Strip Mine
Jackson Hole
Canyon
Gravel Pit
DEAD HORSE POINT STATE PARK
Fork
Fork
East
Middle
Shafer Basin
Hurrah Pass
Shafer Canyon
RIVER
Goose Neck
Pyramid Butte
Dripping Spring
Musselman Arch
SCENIC BACKWAY
LOCKHART
ROAD
BASIN
Revised: 4/24/2012