Moab Field Office
Travel Management Map
Map 5

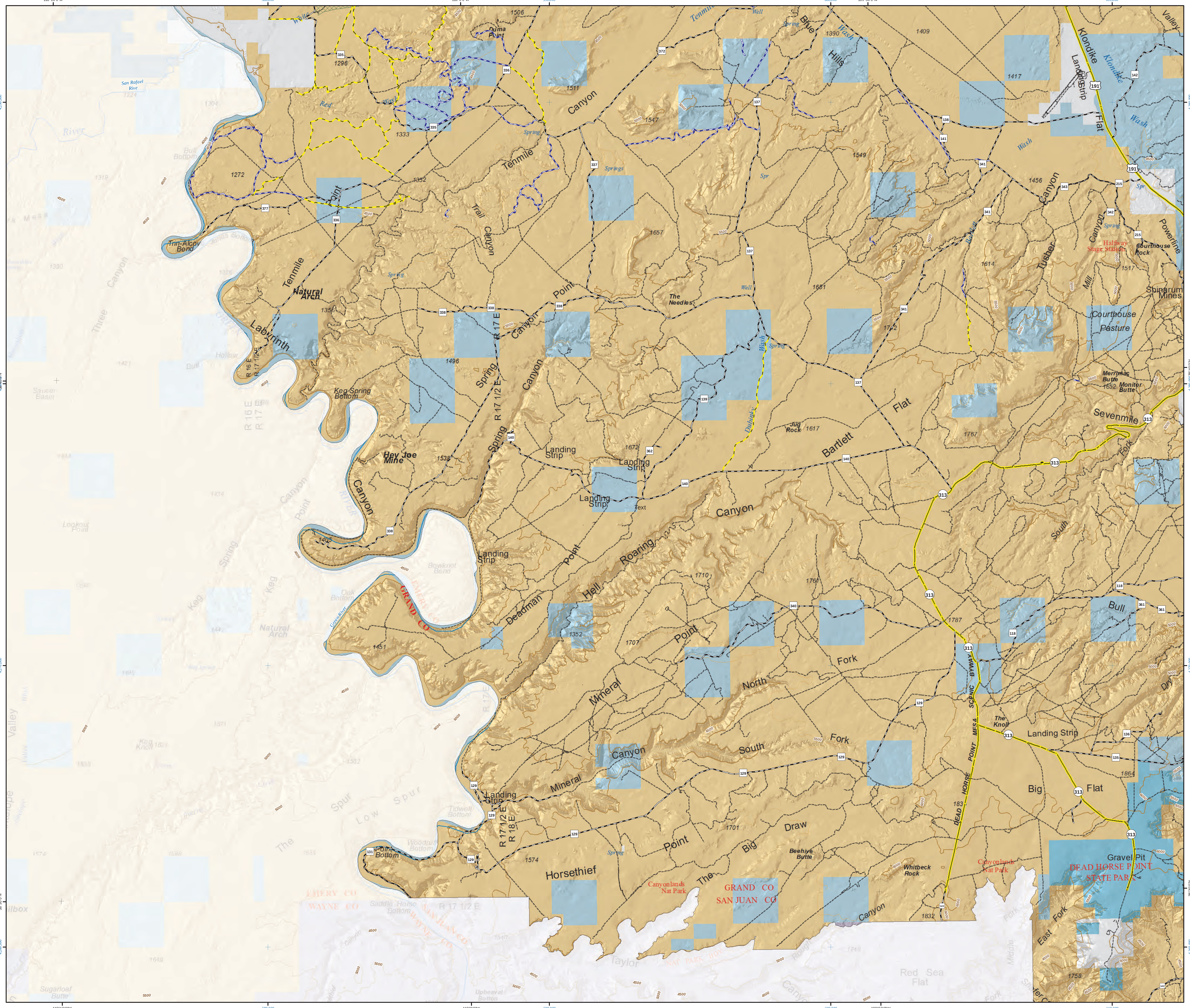

Legend

- ATV and Motorcycle
- Motorcycle Only
- Class D Roads
- City Roads
- County B Roads
- Jeep Safari Routes
- State and Federal Highways
- White Wash Sand Dune Open OHV Area

Land Status

- BLM Wilderness Area
- Bureau of Land Management (BLM)
- Bankhead-Jones Land Use Lands
- Bureau of Reclamation
- Indian Reservation (IR)
- Military Reservations and Corps of Engineers
- National Park Service (NPS)
- Other Federal
- Private
- State
- State Parks and Recreation
- State Wildlife Reserve/Management Area
- US Fish & Wildlife (USFW) National Wildlife Refuge
- US Forest Service (USFS)
- USFS Wilderness Area

Jeep Safari Route Numbers

1. Moab Rim = MR
2. Poison Spider = PS
3. Cliffhanger = CH
4. Sevenmile Rim = 7R
5. Metal Masher = MM
6. Steelbender = SB
7. Behind the Rocks = BR
8. Gold Bar Rim = GB
9. Golden Spike = GS
10. Hell's Revenge = HR
11. Fins and Things = FT
12. Pritchett Canyon = PC
13. Secret Spire = SS
14. Flat Iron Mesa = FI
15. Strike Ravine = SR
16. 3D = 3D
17. Copper Ridge = CR
18. Chicken Corners = CC
19. Kane Creek Canyon = KC
20. Hey Joe Canyon = HJ
21. Hell Roaring Rim = HRR
22. Rose Garden Hill = RG
23. Top of the World = TW
24. Wipeout Hill = WO
25. Porcupine Rim = PR
26. Crystal Geyser = CG
27. Dolores Triangle = DT
28. Dome Plateau = DP

Route on this map are designated in the 2008 Resource Management Plan. All routes not on this map are not designated for motorized travel. Motorized travel on non-designated routes will be subject to fines.

No cross-country is allowed in the Moab Field Office region with the exception of the White Wash Sand Dunes Area.

Information contained in this map is the best available data at the time of publishing. Additions and corrections to the data will be included as maintainence and quality control are performed.

No warranty is made by the Bureau of Land Management for the use of the data for purposes not intended by the BLM.

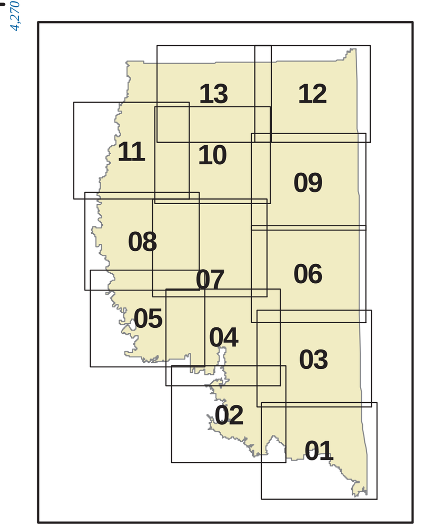

Dec 4, 2014

N
W E
S

1 inch = 1 mile

0 0.275 0.55 1.1 1.65 2.2
Miles

NATIONAL SYSTEM OF PUBLIC LANDS
U.S. DEPARTMENT OF THE INTERIOR
BUREAU OF LAND MANAGEMENT