Kanab Field Office Travel Routes
Kanab East

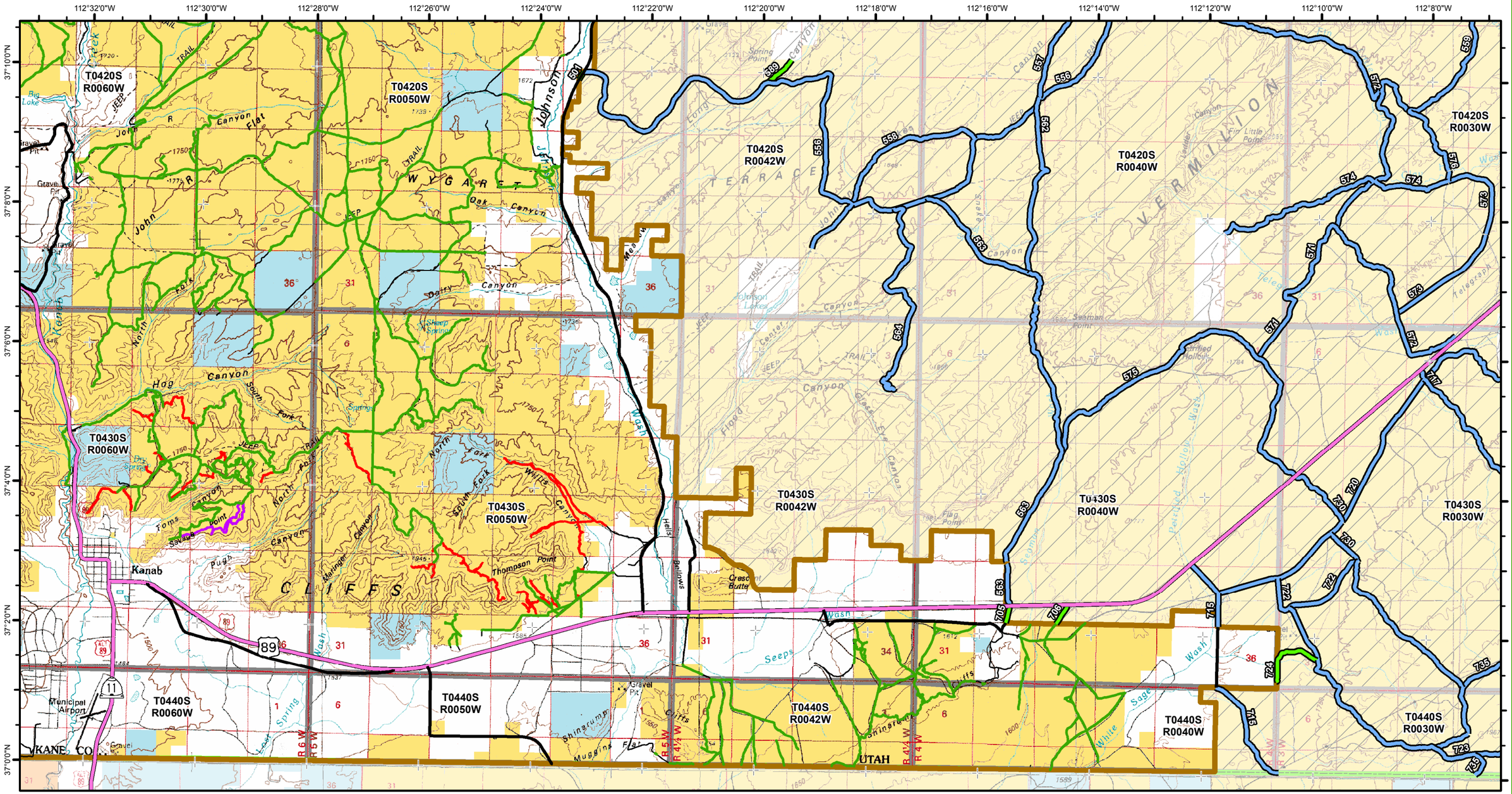

UTAH

1:100,000

0 0.5 1 2 3 4 5 Miles

0 0.5 1 2 3 4 5 6 7 8 Kilometers

Roads and routes within the Kanab Field Office and Grand Staircase-Escalante National Monument are mostly dirt, clay, sand, gravel or rocky. These roads and routes are subject to flooding and impassable when wet. High clearance four-wheel drive vehicles are recommended for most routes while others may require an ATV. Conditions change, so please inquire at visitor centers for current driving conditions. Leave gates open or closed as you find them. Routes shown as Non-BLM and Off Monument are for reference and may not be open for travel. Respect private property.

Major Roads
- US or State Highway
- Class 3 Primary Road

Land Status
- BLM Lands
- BLM Wilderness
- BLM WSA
- GSENM
- National Park Service
- US Forest Service
- USFS Wilderness
- State
- State Park
- State Wildlife Reserve
- Indian Reservation
- Bankhead-Jones
- Private

Transportation Plan, Kanab Field Office
- Open
- Open, Sept 1 - Jan 31
- * Closed
- Non-BLM Route

Transportation Plan, Grand Staircase-Escalante NM
- Open, Street Legal Vehicles Only
- Open, All Vehicles
- Off Monument

Boundaries
- Kanab Field Office
- County Boundary
- Township (PLSS)

Projection: Transverse Mercator
Coordinate System: UTM
Datum: North American Datum of 1983 (NAD 83)
Map Grid: Latitude/Longitude; Degrees, Decimal Minutes
December 2008
No warranty is made by the BLM for use of the data for purposes not intended by the BLM. This product may not meet BLM standards for accuracy and content. Different data sources and input scales may cause some misalignment of data layers.
NOTE: Land Status layer colors outside the Kanab Field Office Decision Area are obscured to assist in identifying Field Office Lands.
L:\!Maps\Transportation\11x17_Maps_ARMP\TransPlan_11x17_KanabEast.pdf

* Closed per Approved Resource Management Plan / Record of Decision

U.S. DEPARTMENT OF THE INTERIOR
BUREAU OF LAND MANAGEMENT

BLM

KANAB FIELD OFFICE