UNITED STATES
DEPARTMENT OF THE INTERIOR
GEOLOGICAL SURVEY

HALL CREEK QUADRANGLE
NEVADA—LANDER CO.
15 MINUTE SERIES (TOPOGRAPHIC

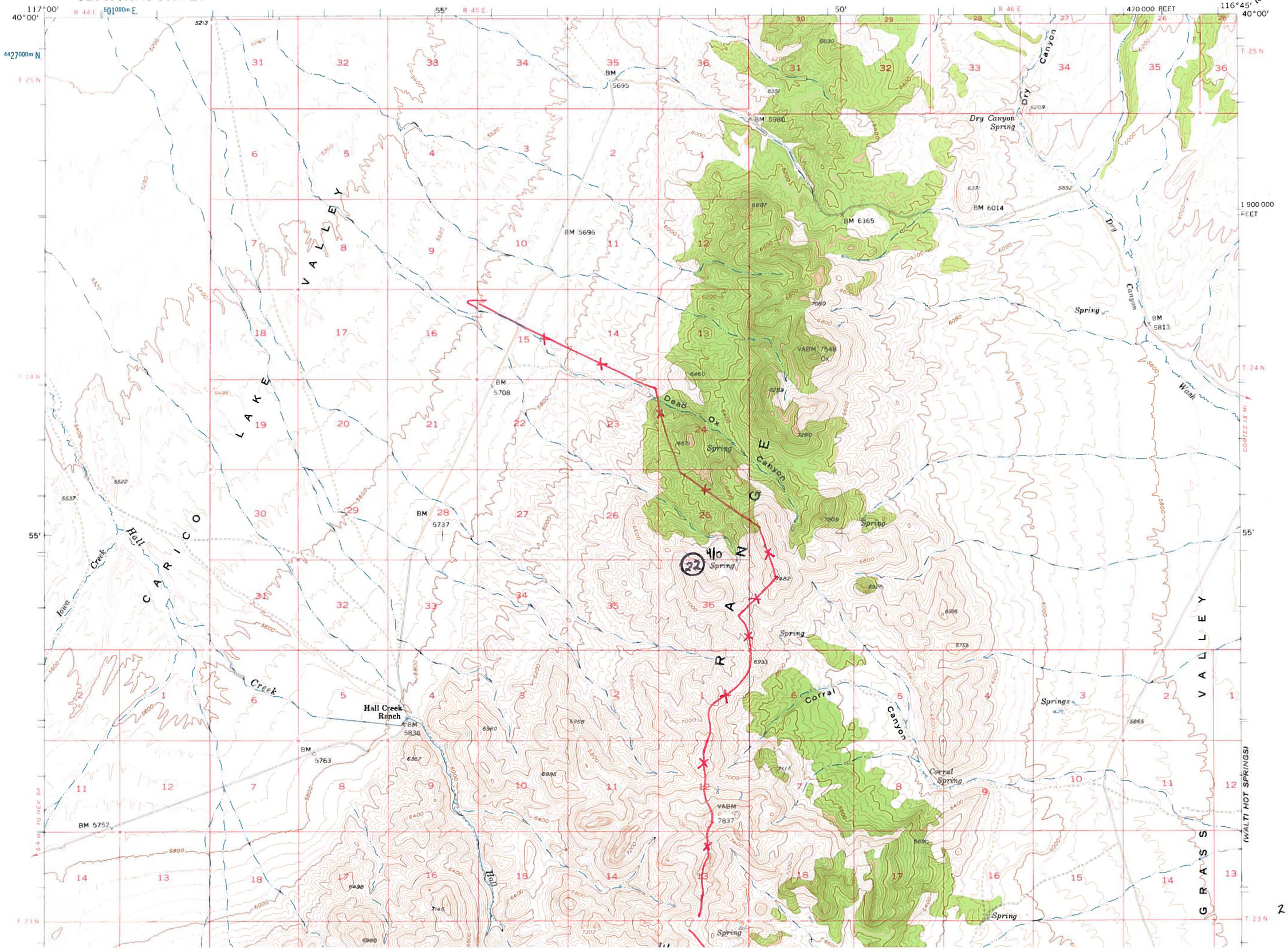

2/11/2010
KLG
checked GIS