UNITED STATES
DEPARTMENT OF THE INTERIOR
GEOLOGICAL SURVEY

HANKS CREEK SW QUADRANGLE
NEVADA—ELKO CO.
7.5 MINUTE SERIES (TOPOGRAPHIC)

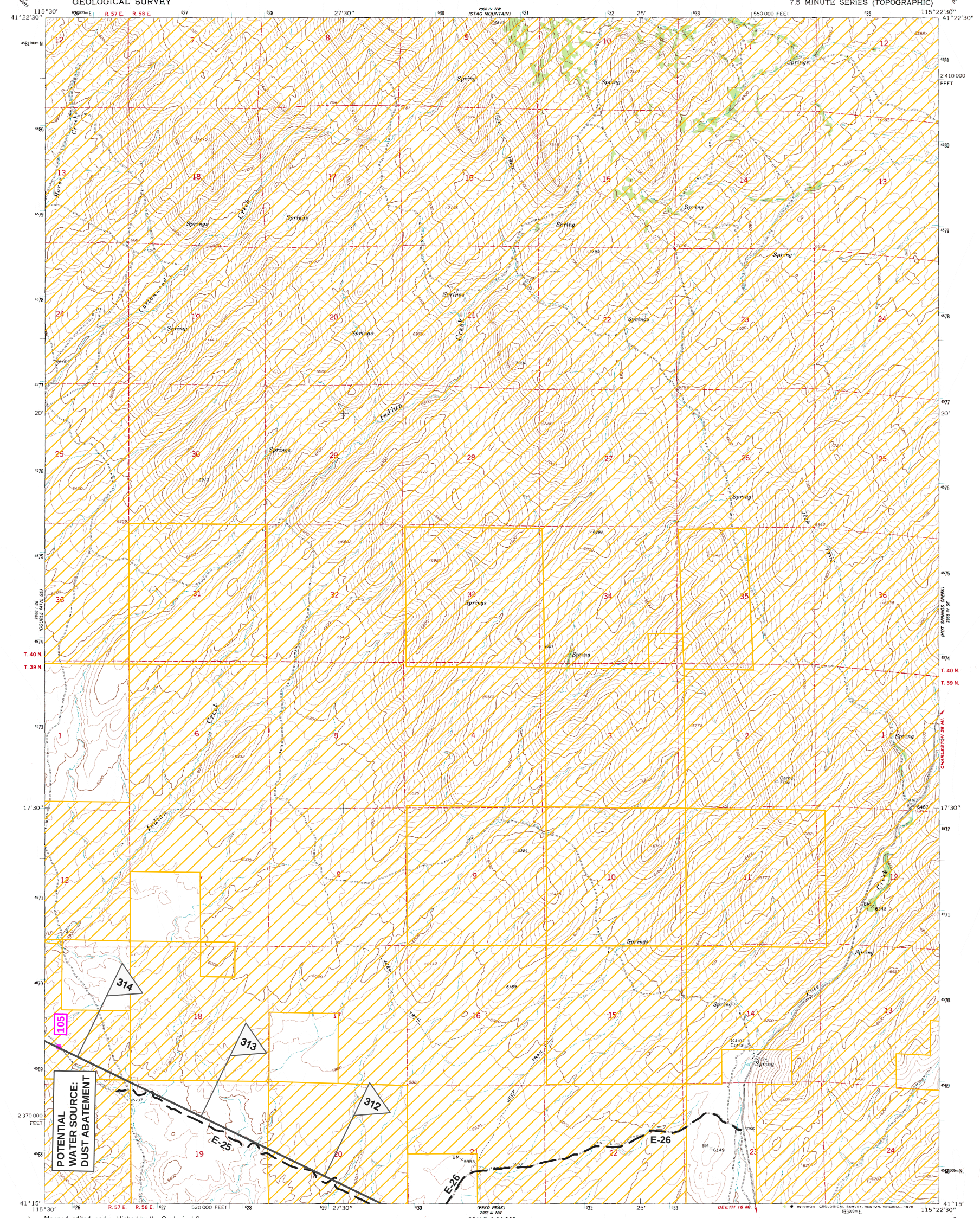

Mapped, edited, and published by the Geological Survey

Control by USGS and USC&GS

Topography by photogrammetric methods from aerial photographs taken 1966. Field checked 1967

Polyconic projection. 1927 North American datum
10,000-foot grid based on Nevada coordinate system, east zone
1000-meter Universal Transverse Mercator grid ticks, zone 11, shown in blue

Fine red dashed lines indicate selected fence lines

UTM GRID AND 1967 MAGNETIC NORTH DECLINATION AT CENTER OF SHEET

SCALE 1:24 000

CONTOUR INTERVAL 40 FEET
NATIONAL GEODETIC VERTICAL DATUM OF 1929

THIS MAP COMPLIES WITH NATIONAL MAP ACCURACY STANDARDS
FOR SALE BY U. S. GEOLOGICAL SURVEY, DENVER, COLORADO 80225, OR RESTON, VIRGINIA 22092
A FOLDER DESCRIBING TOPOGRAPHIC MAPS AND SYMBOLS IS AVAILABLE ON REQUEST

QUADRANGLE LOCATION

ROAD CLASSIFICATION
Light-duty ..... Unimproved dirt .....

HANKS CREEK SW, NEV.
N4115—W11522.5/7.5
1967
AMS 2866 IV SW—SERIES V896

LEGEND

- Proposed Ruby Pipeline
- Access Roads
- Project Adjustments
- Water Source
- Bureau of Land Management Land

RUBY PIPELINE LLC

FERC ROUTE MAP

RUBY
NEVADA
Sheet 54

NOTE
LAND DATA IS FOR REFERENCE PURPOSES ONLY.
NOT INTENDED FOR LEGAL DESCRIPTION.

M:\Ruby Pipeline\DWG\24K NAD83 UTM11 F East-3.dwg 7/10/09