PIPELINE STATIONING

2814+00 DID 195'W TEMP WORK SPACE
2811+76 REED LANE
2804+11 end ∢ 15.15°N LT & DRILL ENTRY POINT
STATION EQUATION = 17
2803+99 = ∞ END ALIGNMENT
2800+42 DID 75'W/RGH 195'W TEMP WORK SPACE
2800+35 BGN WETLANDS
2800+31 RANDOLPH WOODRUFF CANAL
2798+42 WILDPOST 53
2795+64 SECTION LINE
2792+45 BEAR RIVER
2785+30 BGN WETLANDS
2784+80 DID 195'W/RGH 75'W TEMP WORK SPACE
2780+53 SECTION LINE
2779+61 DID 75'W/RGH 195'W TEMP WORK SPACE
2779+35 END WETLANDS
2779+31 CRAWFORD THOMPSON CANAL
2778+51
2769+00 BGN WETLANDS
2768+50 DID 195'W/RGH 75'W TEMP WORK SPACE
2767+37 P.I. ∢ 21.93°LT BR
2763+00 ACCESS RD R-54
2761+60 DID 135'W/101'W/RGH 195'W/RGH 75'W TEMP WORK SPACE
(4,897.01'LT)

PIPELINE STATIONING

REFERENCE DRAWINGS

300A-23 ALIGNMENT SHEET

ALIGNMENT

ALIGNMENT

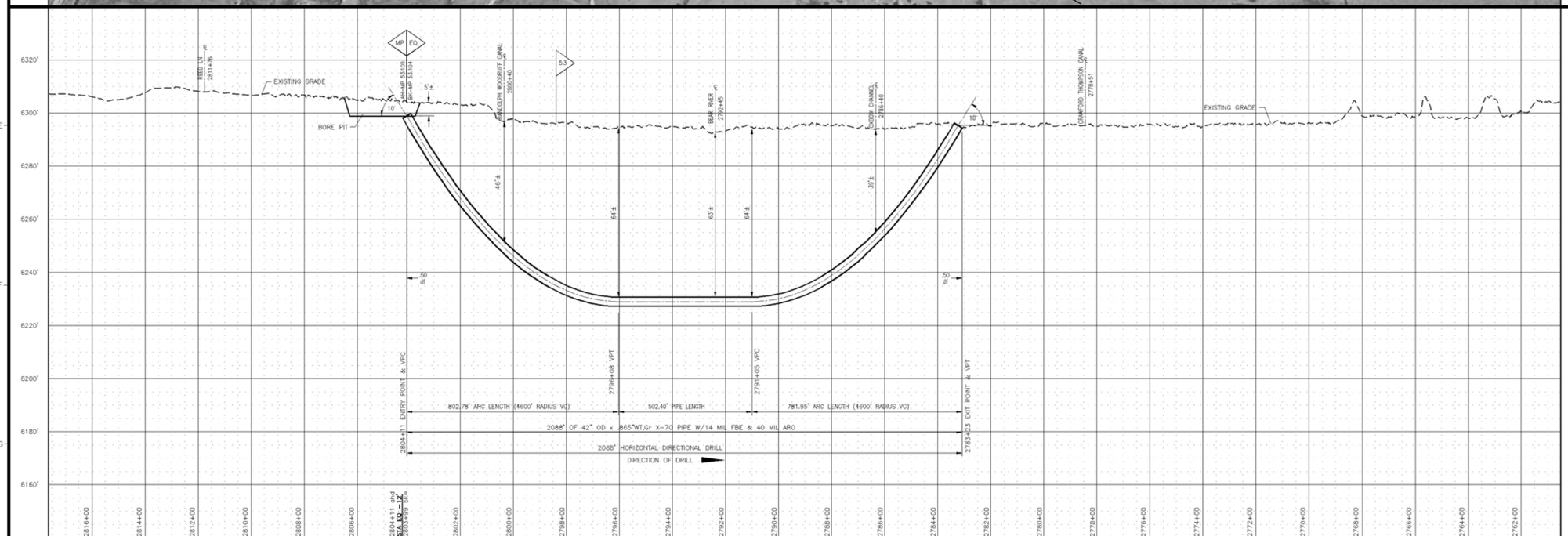

PROFILE

GENERAL NOTES

1. THIS PIPELINE INSTALLED UNDER CODE: TITLE 49, PART 192 CFR, CLASS 1. PIPE DESIGN FACTOR IS 0.50
2. RIVER CROSSING TO BE INSTALLED BY THE HORIZONTAL DIRECTIONAL DRILL (HDD) METHOD.
3. HDD CONTRACTOR TO DESIGN PROFILE IN ACCORDANCE WITH INDUSTRY STANDARDS AND EQUIPMENT LIMITATION.
4. PRIOR TO ACTUAL INSTALLATION, THE PIPE SHALL BE WELDED ON THE BANK AND HYDROSTATICALLY TESTED FOR 4 HOURS.
5. A MINIMUM OF FIFTEEN (15) FEET COVER TO TOP OF PIPE SHALL BE REQUIRED UNDER THE RIVER. COVER SHALL BE MEASURED FROM THE TOP OF THE PIPELINE TO THE ORIGINAL RIVER BED ELEVATION.
6. THERE WILL BE LIMITED ACCESS, NO PARKING, NO REFUELING, NO VEHICLE MAINTENANCE, NO STORAGE WITHIN 100 FT. OF EACH HIGH BANK
7. CONSTRUCTION WORK IF REQUIRED AT THE RIVER BANK SHALL BE PERFORMED IN SUCH MANNER AS TO KEEP TO A MINIMUM DAMAGE TO SHORELINE, WATER CROSSED, AND FISH AND WILDLIFE HABITATS.
8. EROSION CONTROL DEVICES WILL BE INSTALLED AND INSPECTED AND MAINTAINED BY THE CONTRACTOR IN ACCORDANCE WITH THE APPROVED ENVIRONMENTAL PLAN AND PROCEDURES.
9. A 10 FT. VEGETATED BUFFER STRIP, EXCEPT FOR VEHICLE CROSSING, ON BOTH BANKS OF THE RIVER SHALL BE MAINTAINED.
10. STABILIZING VEGETATION REMOVAL SHALL BE KEPT TO A MINIMUM. CRUSHING OR SHEARING STREAMSIDE WOODY VEGETATION IS PREFERABLE TO COMPLETE REMOVAL.
11. CONTRACTOR MAY INSTALL A TEMPORARY BRIDGE FOR DAILY TRAFFIC ACCROSS THE RIVER. CONTRACTOR HAS THE CHOICE OF INSTALLING GRAVEL OVER THE FLUME(S) OR USING MATTS, RAILROAD CARS OR OTHER PORTABLE BRIDGING TO BRIDGE THE RIVER.
12. IF GRAVEL IS USED ACROSS THE FLUME, CONTRACTOR WILL SPREAD THE GRAVEL ALONG LOWER BANKS FOR STABILIZATION OR ALONG STREAM BOTTOM AS SPAWNING HABITAT AFTER REMOVAL OF THE FLUME. THE GRADIENT AT THE STREAM BOTTOM MUST BE THE SAME AS BEFORE CONSTRUCTION STARTED. THE GRAVEL SHALL CONSIST OF 1" TO 3" DIAMETER ROUND RIVER ROCK WITH A MINIMUM OF FINE MATERIAL.
13. ROW IS LIMITED TO 75 FEET IN THE WETLANDS LOCATED AT WATERS EDGE ON BOTH SIDES OF THE RIVER.

SITE SPECIFIC NOTES

1. CONTRACTOR MAY REQUEST A SHIFT IN WORK SPACE AS REQUIRED WITHIN THE STUDIED CORRIDOR.
2. CONTRACTOR WILL BE ALLOWED A ONE TIME PASS THROUGH THE RIVER CROSSING FOR EACH CONSTRUCTION CREW
3. EXTRA WORK SPACE IN RIVER WILL ONLY BE USED IN EVENT OF "FRAC OUT".
4. IF A "FRAC OUT" OCCURS IN THE RIVER
   (A) DRILLING IS TO CEASE IMMEDIATELY.
   (B) CONTRACTOR SHALL HAVE CONTAINMENT BOOMS OR SIMILAR CONTAINMENT DEVICE AVAILABLE TO CONTAIN DRILLING MUD IN THE RIVER.
   (C) CONTRACTOR SHALL ATTEMPT TO REMOVE AS MUCH OF THE DRILLING MUD AS PRACTICAL FROM THE RIVER BOTTOM BY SUCTION HOSE OR OTHER DEVICES.
   (D) CONTRACTOR MAY ATTEMPT TO RESUME DRILL WITH A ALTERNATE MUD VISCOSITY.
   (E) IF "FRAC OUT" CANNOT BE STOPPED BY CHANGING THE DRILLING FLUID, A NEW PILOT HOLE MAY BE DRILLED AT A DEEPER DEPTH.
   (F) OPEN CUTTING THE RIVER WILL ONLY BE PROPOSED IF ALL ATTEMPTS AT DRILLING FAIL. OPEN CUTTING REQUIRES PRIOR APPROVAL OF THE FREC, THE FISH & WILDLIFE SERVICE AND OTHER PERMITTING AGENCIES.

DESIGN DATA

CODE: TITLE 49, PART 192 CFR, CLASS 1, df=.50
PRESSURE: 1440 PSIG MAOP

SCALE, PROJECTION & SURVEY DATA

200' 100' 0 200' 400'

SCALE: 1"=200' HORIZONTAL
1"= 20' VERTICAL

GPS SURVEY (G.P.S. TRIMBLE 5800 SERIES)
UTM ZONE 12, NAD83 (US FT), NAVD88, GEOID03

NO.	DATE	BY	DESCRIPTION	PROJ. ID	APPR.
B	3/18/10	JDK	IMPLEMENTATION FILING	128575	JJJ
A	7/10/09	JDK	ISSUE FOR FERC FILING	128575	JJJ

REVISIONS

RUBY PIPELINE LLC

PLAN AND PROFILE
RUBY PIPELINE LN 300A-42 INCH CROSSING BEAR RIVER (MP 52.9) AND THE RANDOLPH WOODRUFF CANAL BY HORIZONTAL DIRECTIONAL DRILL

Division: ROCKY MOUNTAIN		Op. Area: ELKO	
State: UTAH		Co./Par.: RICH	
Section: 10, 11	Township: 9N	Range: 7E	
Drafter: JDK	Date: 02/04/09	Project ID: 128575	Type: C3D
Chk'd:	Date:	Scale: AS SHOWN	Filename: 0300-A-0023A
Appr:	Date:		

300A-23A

Sheet: 1 of 1 Rev: 0

Jan 14, 2010 - 4:20PM

IMPLEMENTATION PLAN 05/24/2010