PIPELINE STATIONING

6280+00 MATCHLINE
6275+33 P.I. = 33°05'30" LT & ROW REALIGNMENT
6274+31 SECTION LINE
6274+38 PROPERTY LINE
6274+14 DRAINAGE
6261+62 FENCE
6261+46 END WETLANDS
6261+41 DRAINAGE
6261+34 ROW WETLANDS
6261+27 PROPERTY LINE
6261+25 EDGE CENTRAL CANAL
6261+18 CENTRAL CANAL, NO DWG
6261+10 COUNTY ROAD
6261+05 ACCESS RD B-6F
6260+83 END WETLANDS
6260+77 ROW WETLANDS
6260+32 PROPERTY LINE
6259+18 ROW WETLANDS
6259+14 PROPERTY LINE
6259+04 ACCESS RD B-6D
6256+93 P.I. = 7°20'53" RT
6254+61 TEST LEAD TYPE 1
6253+76 PROPERTY LINE
6252+68 IOWA STRING ROAD, NO DWG
6252+67 SECTION LINE
6252+53 PROPERTY LINE
6252+12 FENCE
6252+02 IRRIGATION DITCH/CANAL
6251+40 TEST LEAD TYPE 1
6249+87 PROPERTY LINE
6249+34 PROPERTY LINE
6233+22 PROPERTY LINE
6232+98 TEST LEAD TYPE 1
6232+45 PROPERTY LINE
6231+71 CORINNE CANAL, NO DWG
6231+42 ACCESS RD B-8E
6231+10 PROPERTY LINE
6231+05 IRRIGATION DITCH/CANALDRAINAGE
6230+40 MILEPOST 118

PIPELINE STATIONING

REFERENCE DRAWINGS

300A-50 ALIGNMENT SHEET

ALIGNMENT

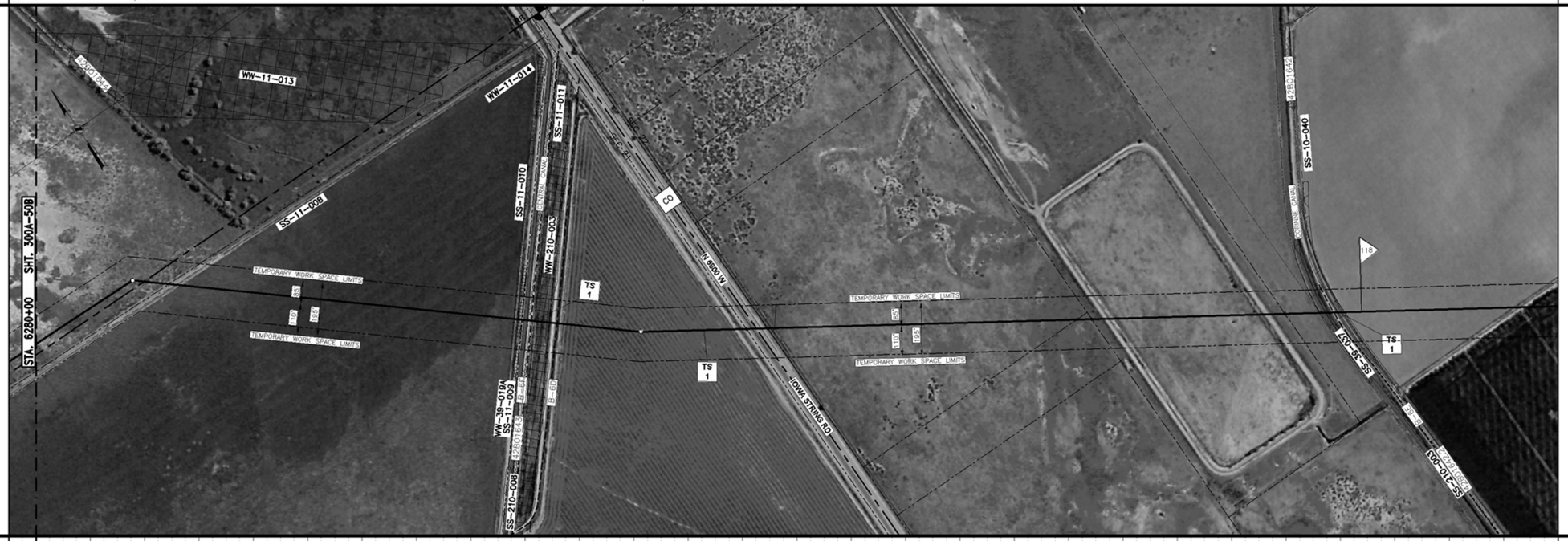

ALIGNMENT

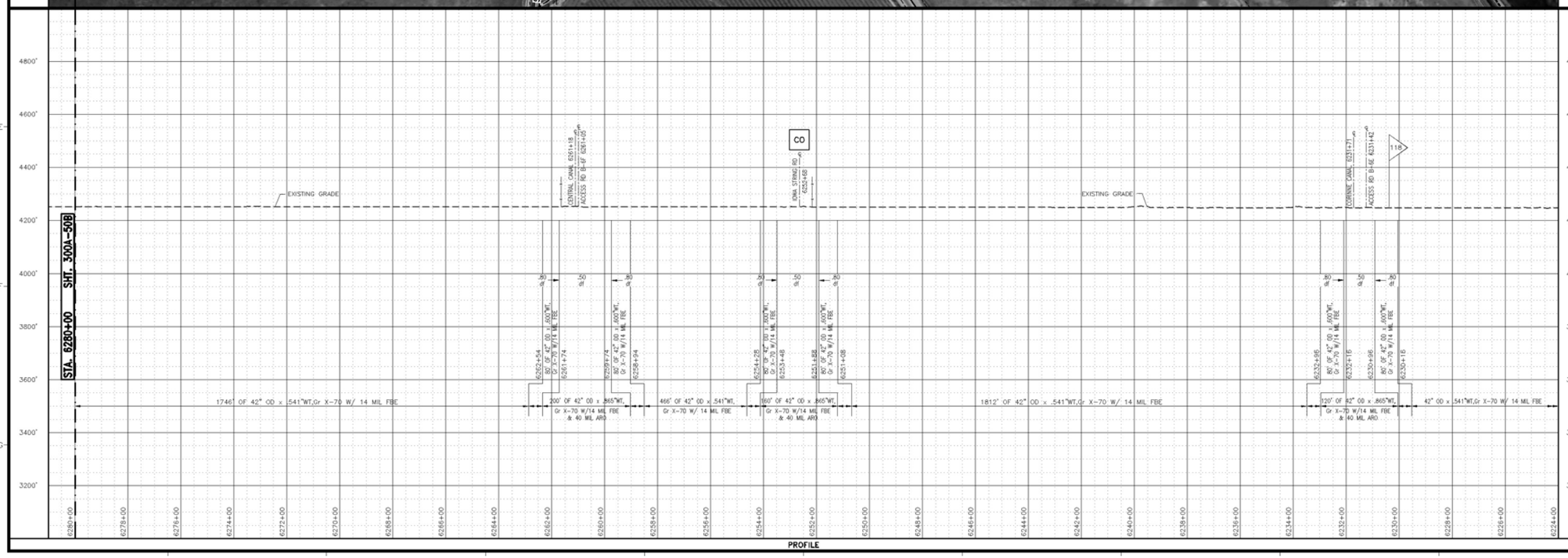

GENERAL NOTES

1. THIS PIPELINE INSTALLED UNDER CODE: TITLE 49, PART 192 CFR, CLASS 1.
2. CONSTRUCTION IN WETLANDS AND WATERBODIES SHALL BE IN ACCORDANCE WITH THE FERC WETLAND AND WATERBODY CONSTRUCTION AND MITIGATION PROCEDURES EXCEPT AND AS INDICATED AND NOTED BELOW.
3. EROSION CONTROL DEVICES WILL BE INSTALLED AND INSPECTED AND MAINTAINED BY THE CONTRACTOR. WHERE EROSION CONTROL DEVICES ARE REQUIRED ACROSS THE CONSTRUCTION R.O.W., DRIVABLE BERMS MAY BE UTILIZED.
4. A MINIMUM OF FOUR (4) FEET COVER TO TOP OF PIPE SHALL BE REQUIRED IN AGRICULTURAL LAND. COVER SHALL BE MEASURED FROM THE TOP OF THE PIPELINE TO THE ORIGINAL GROUND ELEVATION.
5. IMMEDIATELY AFTER THE BACKFILLING OF PIPE, SEDIMENTATION CONTROL DEVICES (HAY BALES, SILT FENCE, ETC.) SHALL BE PLACED ACROSS THE R/W TO CONTROL SEDIMENT FROM THE R/W.

SITE SPECIFIC NOTES

1. 195 FEET MAXIMUM WORK SPACE IS REQUIRED DUE TO HIGH WATER TABLE, SATURATED UNSTABLE SUBSURFACE SOIL CONDITIONS AND CROSSING EXISTING DRAINAGE TILES.
2. RUBY PIPELINE WILL MAKE EFFORTS TO MINIMIZE WORK SPACE IN WETLANDS IF CONDITIONS AT TIME OF CONSTRUCTION ALLOW.
3. DUE TO SITE CONDITIONS AND LIMITED/NONEXISTANCE OF UPLAND AREAS, THE PIPE WILL BE ASSEMBLED WITHIN THE WETLAND BOUNDARIES.
4. IT MAY BE NECESSARY TO PARK EQUIPMENT OVERNIGHT AND TO RE-FUEL WITHIN THE WETLAND BOUNDARY. APPROPRIATE STEPS (INCLUDING SECONDARY CONTAINMENT STRUCTURES) TO PREVENT SPILLS AND PROVIDE FOR PROMPT CLEANUP OF A SPILL WILL BE IMPLEMENTED.

DESIGN DATA

CODE: TITLE 49, PART 192 CFR, CLASS 1, df=.50,.60 & .80
PRESSURE: 1440 PSIG MAOP

SCALE, PROJECTION & SURVEY DATA

200' 100' 0 200' 400'

SCALE: 1"=200' HORIZONTAL
1"=200' VERTICAL

GPS SURVEY (G.P.S. TRIMBLE 5800 SERIES)
UTM ZONE 12, NAD83 (US FT), NAVD88, GEOID03

NO.	DATE	BY	DESCRIPTION	PROJ. ID	APPR.
A	3/18/10	JDK	IMPLEMENTATION FILING	128575	JJJ

REVISIONS

RUBY PIPELINE LLC

PLAN AND PROFILE
RUBY PIPELINE LN 300A-42 INCH
CROSSING WETLANDS AREA NEAR
SULPHUR CREEK
STATION 6230+40 TO 6280+00

Division: ROCKY MOUNTAIN		Op. Area: ELKO	
State: UTAH		Co./Par.: BOX ELDER	
Section: 22,21,16	Township: 10N	Range: 3W	
Drafter: JDK	Date: 03/18/10	Project ID: 128575	Type: C3D
Chk'd:	Date:	Scale: AS SHOWN	
Appr:	Date:	Filename: 0300-A-0050A	

300A-50A

Sheet: 1 of 1 Rev. 0

TMPLIMPLEMENTATION PLAN 05/24/2010