Geothermal Parcels
May 2010

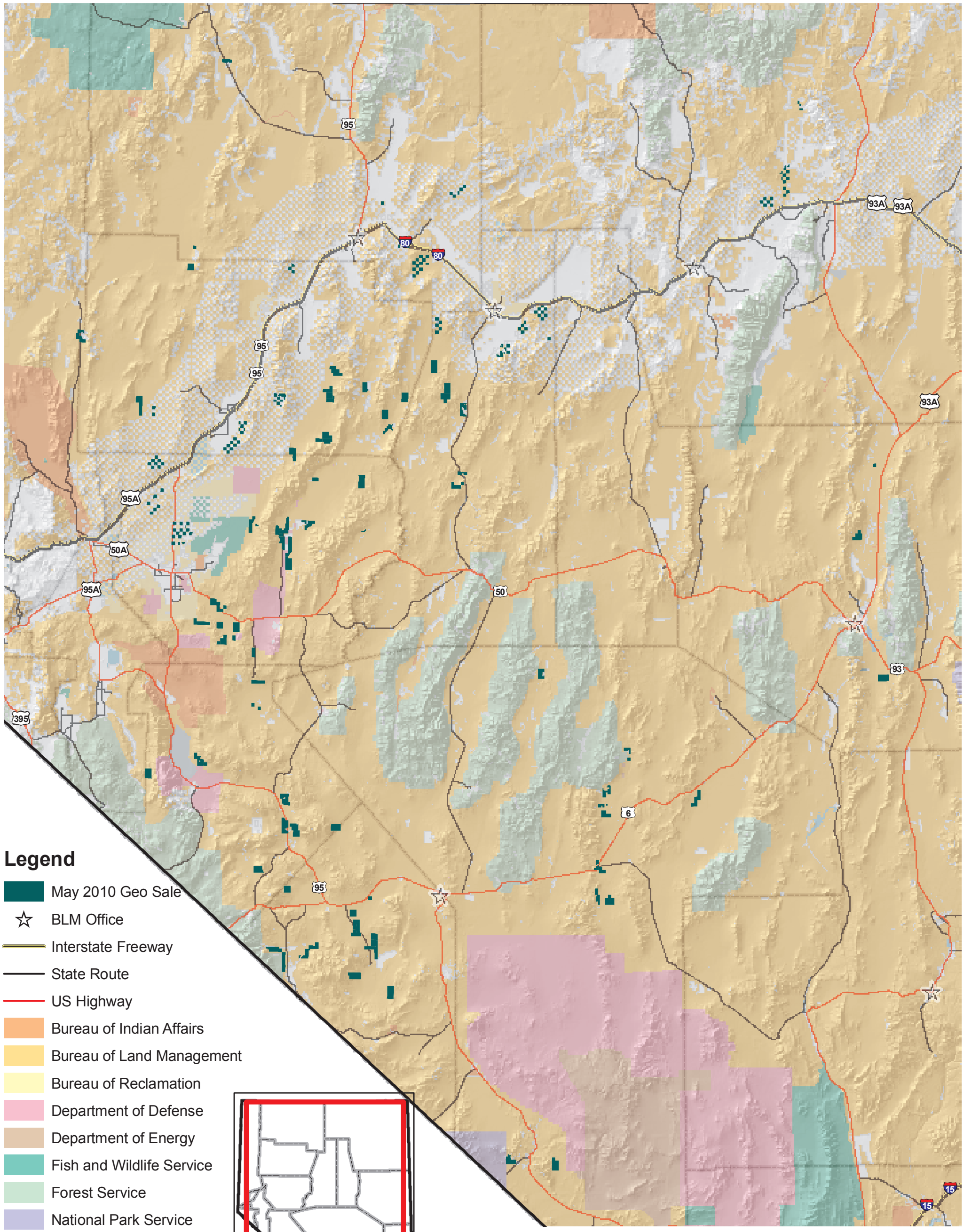

May 4, 2010

No warranty is made by the Bureau of Land Management as to the accuracy, reliability or completeness of these data for individual use or aggregate use with other data.