Clark, Lincoln, and White Pine Counties Groundwater Development

EIS

U.S. Bureau of Land Management
Nevada Groundwater Projects

Clark, Lincoln, and White Pine Counties Groundwater Development Project

BLM
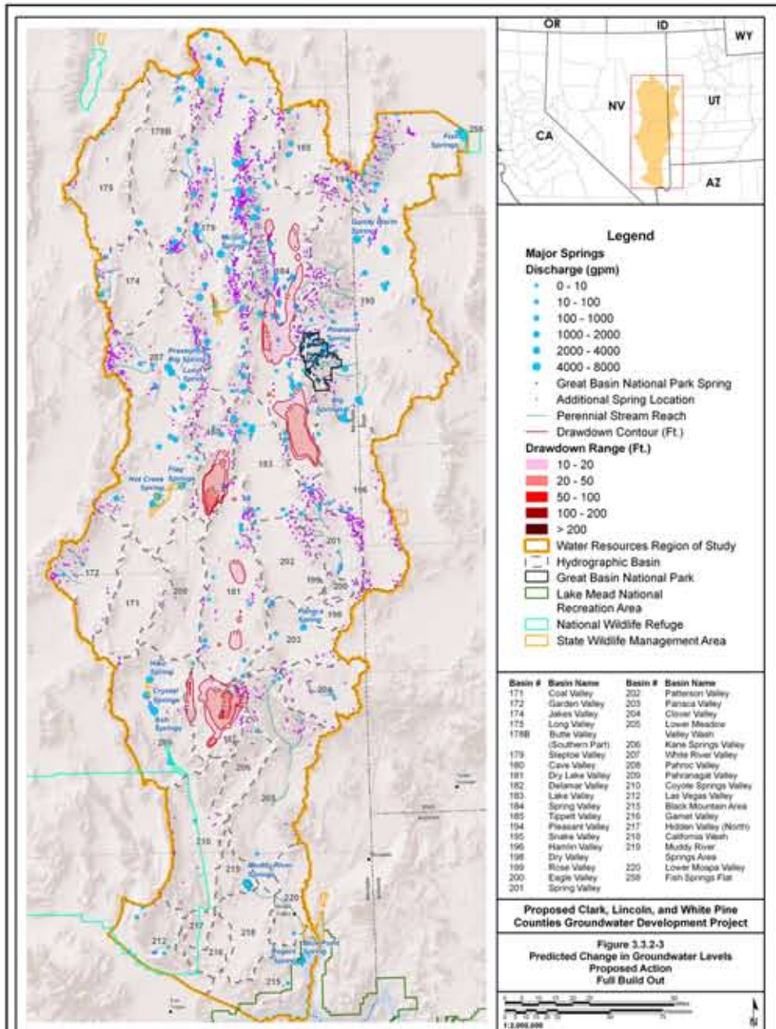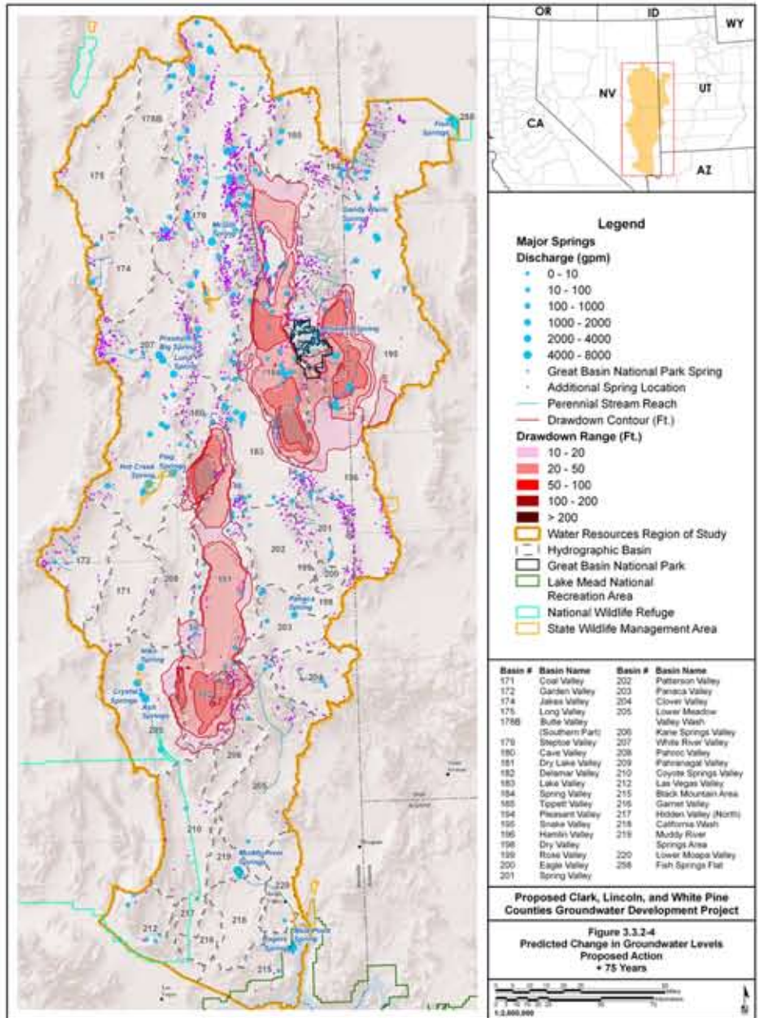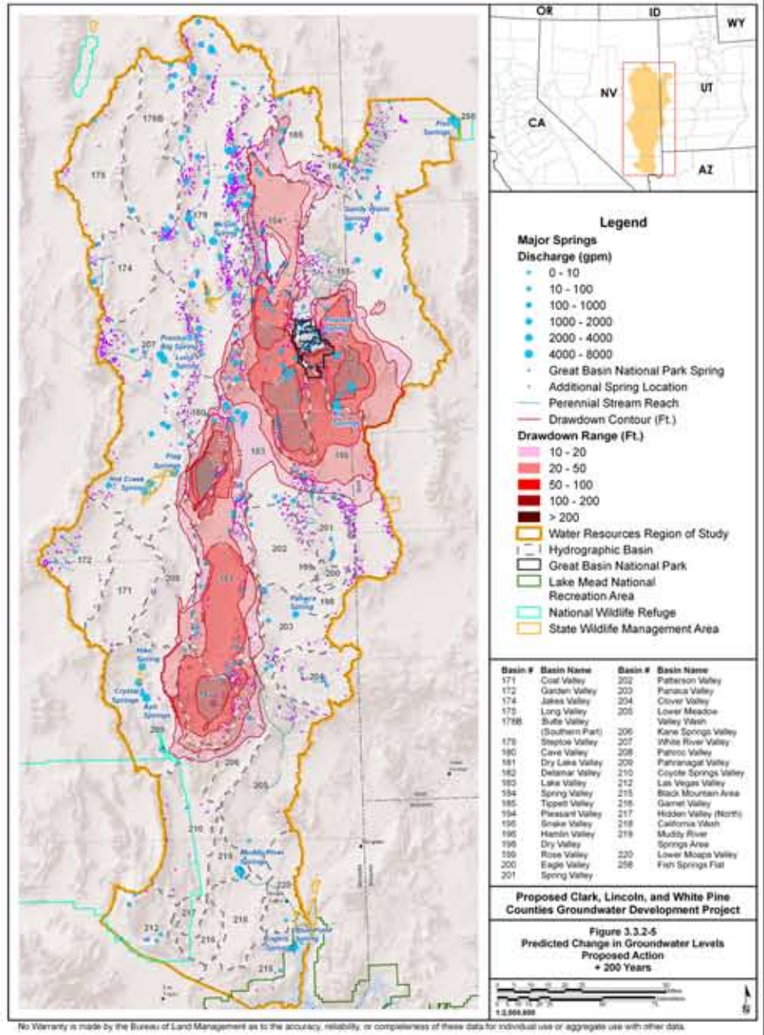
Proposed Action: Predicted Change in Groundwater Levels (Full Build, +75, +200)