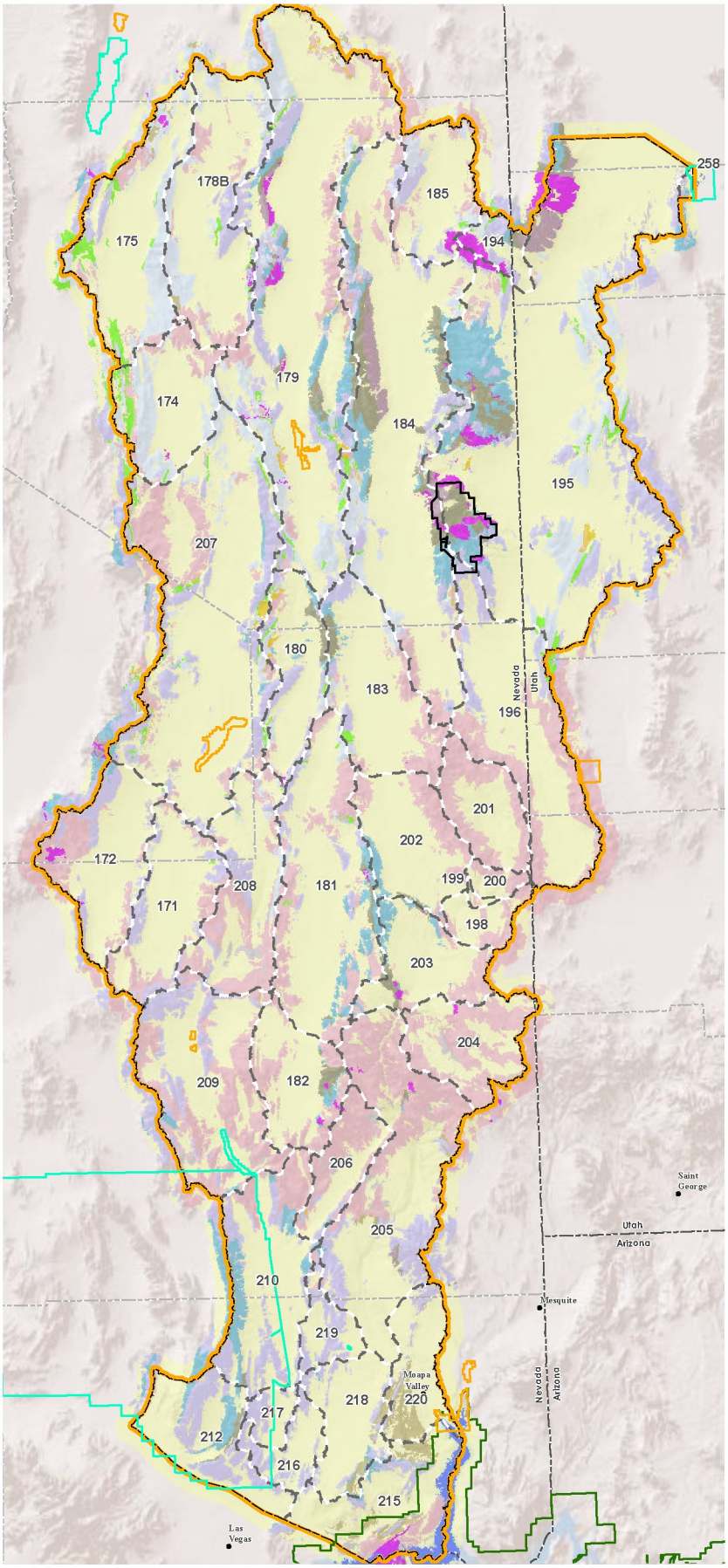

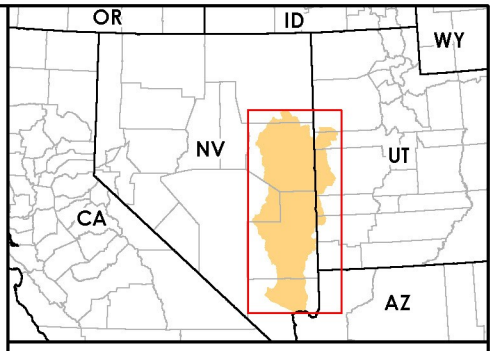

Legend

Hydro-Geologic Formations

- QTs, Quaternary-Tertiary sediments
- QTb, Quaternary and Tertiary basalts
- Tv, Tertiary volcanic rocks
- Tos, Tertiary older sediments
- TJi, Tertiary-Jurassic intrusive rocks
- KTRs, Cretaceous-Triassic clastic rocks
- PPPc, Permian-Pennsylvanian carbonate rocks
- Ms, Mississippian clastic rocks
- MOc, Mississippian-Ordovician carbonate rocks
- Cc, Cambrian carbonate rocks
- CpCs, Cambrian-Precambrian clastic rocks
- pCm, Precambrian metamorphic rocks
- Open Water
- Water Resources Region of Study
- Hydrographic Basin
- Great Basin National Park
- Lake Mead National Recreation Area
- National Wildlife Refuge
- State Wildlife Management Area

Basin #	Basin Name	Basin #	Basin Name
171	Coal Valley	202	Patterson Valley
172	Garden Valley	203	Panaca Valley
174	Jakes Valley	204	Clover Valley
175	Long Valley	205	Lower Meadow Valley Wash
178B	Butte Valley (Southern Part)	206	Kane Springs Valley
179	Steptoe Valley	207	White River Valley
180	Cave Valley	208	Pahroc Valley
181	Dry Lake Valley	209	Pahranagat Valley
182	Delamar Valley	210	Coyote Spring Valley
183	Lake Valley	212	Las Vegas Valley
184	Spring Valley	215	Black Mountain Area
185	Tippett Valley	216	Garnet Valley
194	Pleasant Valley	217	Hidden Valley (North)
195	Snake Valley	218	California Wash
196	Hamlin Valley	219	Muddy River Springs Area
198	Dry Valley	220	Lower Moapa Valley
199	Rose Valley	258	Fish Springs Flat
200	Eagle Valley		
201	Spring Valley		

Proposed Clark, Lincoln, and White Pine Counties Groundwater Development Project

Figure 3.3.1-10

Hydro-Geologic Formations

0 5 10 15 20 25 50 Miles
0 5 10 15 20 25 50 75 Kilometers
1:2,000,000
N

No Warranty is made by the Bureau of Land Management as to the accuracy, reliability, or completeness of these data for individual use or aggregate use with other data.