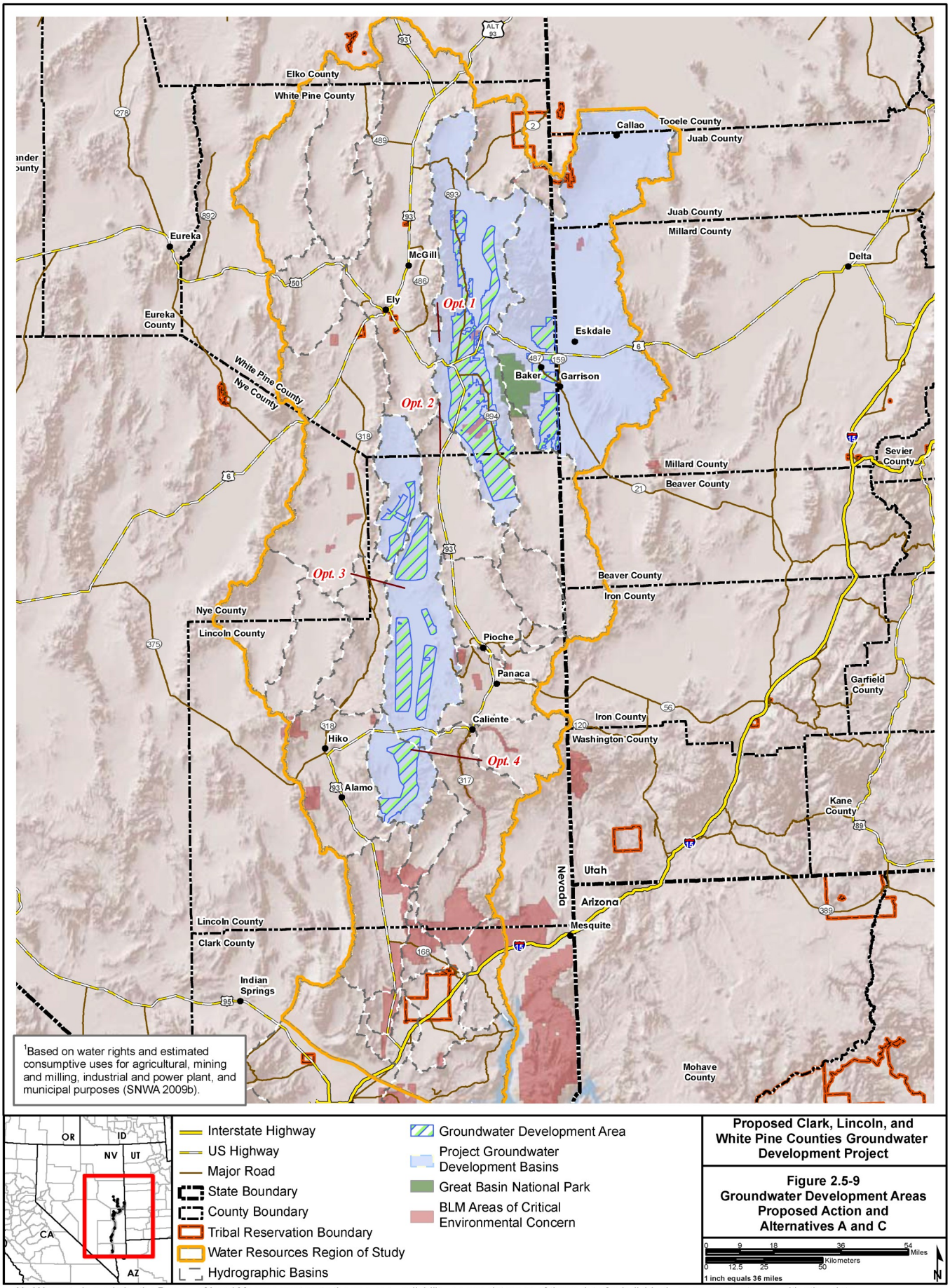

Proposed Clark, Lincoln, and White Pine Counties Groundwater Development Project

Figure 2.5-9
Groundwater Development Areas Proposed Action and Alternatives A and C

No Warranty is made by the Bureau of Land Management as to the accuracy, reliability, or completeness of these data for individual use or aggregate use with other data.