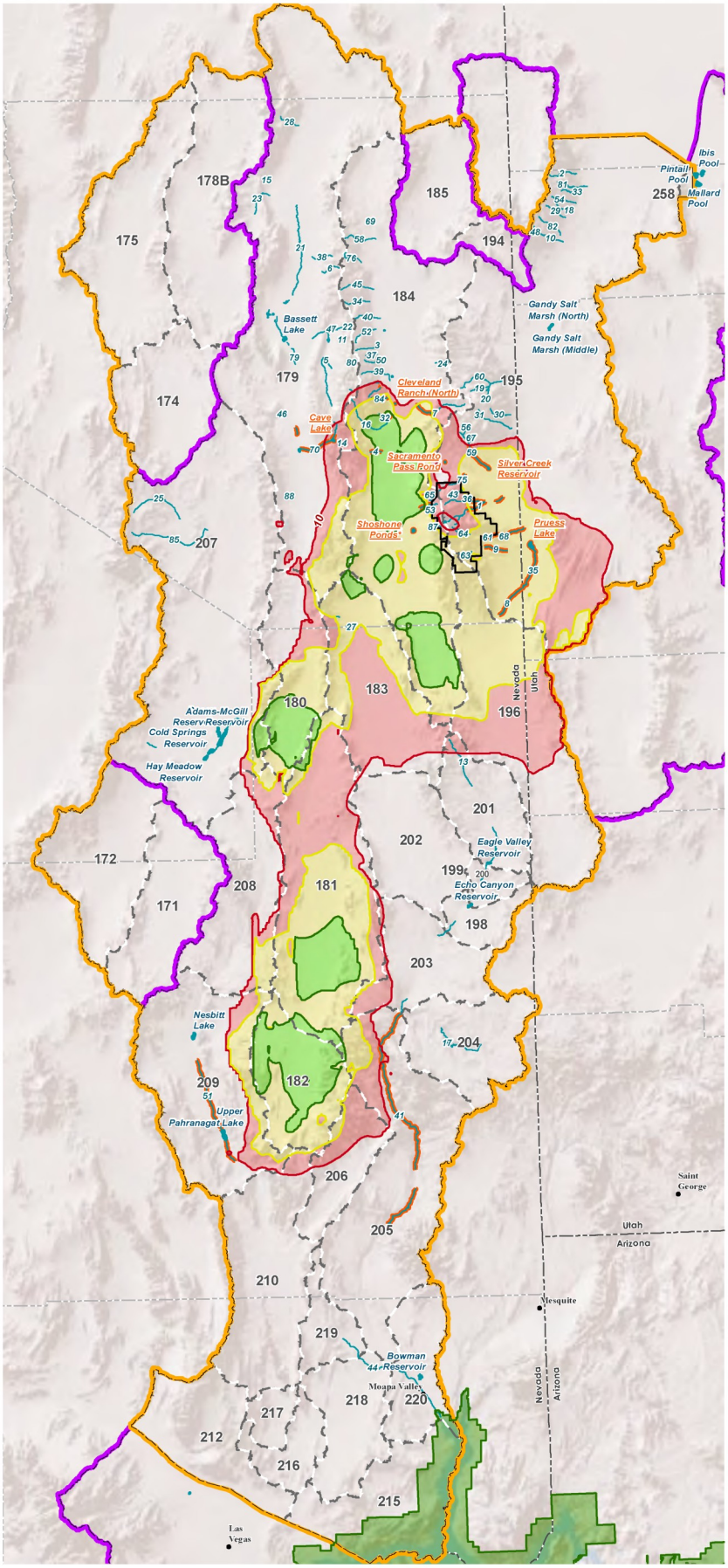

#	Stream Name	#	Stream Name
1	Baker Creek	46	Murry Creek
2	Basin Creek	47	North Creek
3	Bassett Creek	48	North Fork of Birch Creek
4	Bastian Creek	49	North Fork Snake Creek
5	Berry Creek	50	Odgers Creek
6	Big Indian Creek	51	Pahranagat Creek
7	Big Negro Creek	52	Piermont Creek
8	Big Springs Creek	53	Pine Creek
9	Big Wash	54	Red Cedar Creek
10	Birch Creek	55	Ridge Creek
11	Bird Creek	56	Second Fork Silver Creek
12	Board Creek	57	Shingle Creek
13	Camp Valley Creek	58	Siegel Creek
14	Cave Creek	59	Silver Creek
15	Cherry Creek	60	Smith Creek
16	Cleve Creek	61	Snake Creek
17	Clover Creek	62	South Fork Baker Creek
18	Cottonwood Creek	63	South Fork Big Wash
19	Deadman Creek	64	South Fork Snake Creek
20	Deep Canyon Creek	65	South Fork Willard Creek
21	Duck Creek	66	South Taft Creek
22	East Creek	67	Spring Creek (Tributary to Silver Creek)
23	Egan Creek	68	Spring Creek (Tributary to Snake Creek)
24	Eightmile Creek	69	Spring Valley Creek
25	Ellison Creek	70	Steptoe Creek
26	Forest Home Creek	71	Steptoe Ranch Stream 3
27	Geyser Creek	72	Steptoe Ranch Stream 4a
28	Goshute Creek	73	Steptoe Ranch Stream 4b
29	Granite Creek	74	Steptoe Ranch Stream 5
30	Hampton Creek	75	Strawberry Creek
31	Hendry's Creek	76	Sunkist (North) Creek
32	Indian Creek	77	Sunnyside Creek
33	Indian Farm Creek	78	Taft Creek
34	Kalamazoo Creek	79	Tailings Creek
35	Lake Creek	80	Timber Creek
36	Lehman Creek	81	Tom's Creek
37	Little Negro Creek	82	Trout Creek
38	Mattier Creek	83	Upper Snake Creek
39	McCoy Creek	84	Vipont Creek
40	Meadow Creek	85	White River
41	Meadow Valley Wash	86	Willard Creek
42	Middle Fork Snake Creek	87	Williams Canyon Creek
43	Mill Creek	88	Willow Creek
44	Muddy River		
45	Muncy Creek		

Underlined streams may be affected where "At Risk" stream segments intersect drawdown.

Potentially Affected "At Risk" Stream Segment

Potentially Affected "At Risk" Waterbody

Legend

Water Features Containing Sensitive Aquatic Biology or Game Fish

- Perennial Stream Reach
- Waterbody
- Water Resources Region of Study
- Natural Resources Region of Study
- Hydrographic Basin
- Great Basin National Park
- Lake Mead National Recreation Area
- 10 ft . Drawdown (Full Build Out)
- 10 ft. Drawdown (Full Build Out + 75 Years)
- 10 ft. Drawdown (Full Build Out + 200 Years)

* Fed by artesian well

Proposed Clark, Lincoln, and White Pine Counties Groundwater Development Project

Figure 3.7-11

Alternative B Drawdown and Streams/ Waterbodies with Aquatic Biological Resources

0 5 10 15 20 25 50 Miles

0 5 10 15 20 25 50 75 Kilometers

1:2,000,000

N

No Warranty is made by the Bureau of Land Management as to the accuracy, reliability, or completeness of these data for individual use or aggregate use with other data.