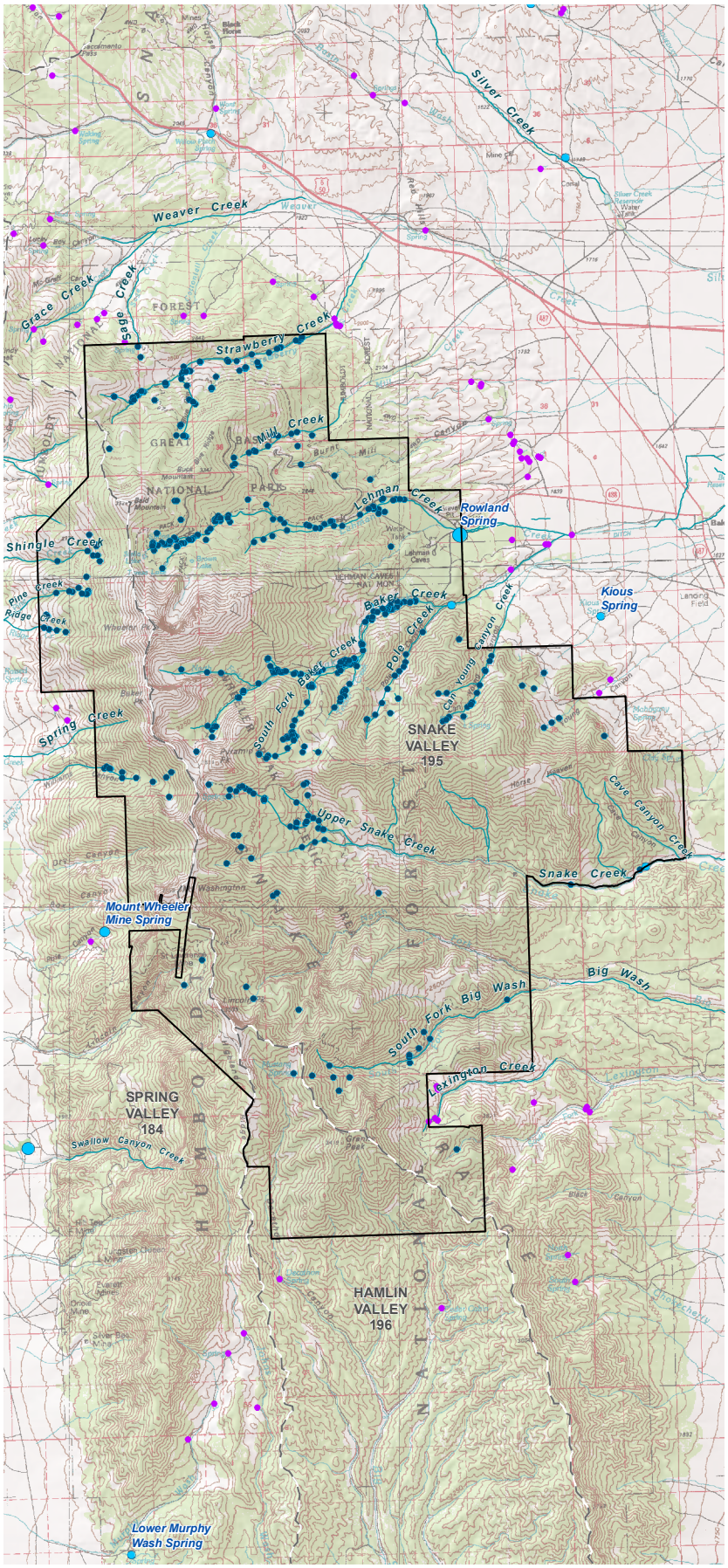

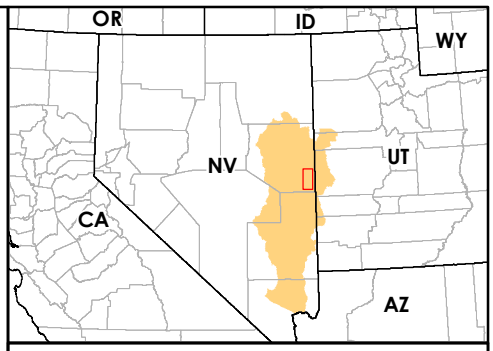

Legend

Inventoried Springs

Discharge (gpm)

- 0 - 10
- 10 - 100
- 100 - 1000
- 1000 - 2000
- 2000 - 4000
- 4000 - 8000
- Great Basin National Park Spring
- Additional Spring Location[1]
- Perennial Stream Reach
- Evapotranspiration Area
- Water Resources Region of Study
- Hydrographic Basin
- Great Basin National Park

[1]These springs have not been field-verified (i.e. actual existence and flow characteristics are uncertain.)

Proposed Clark, Lincoln, and White Pine Counties Groundwater Development Project

Figure 3.3.1-6

Great Basin National Park Streams and Springs

0 1 2 3 4 5 Miles
0 1 2 3 4 5 10 Kilometers
1:200,000
N

No Warranty is made by the Bureau of Land Management as to the accuracy, reliability, or completeness of these data for individual use or aggregate use with other data.