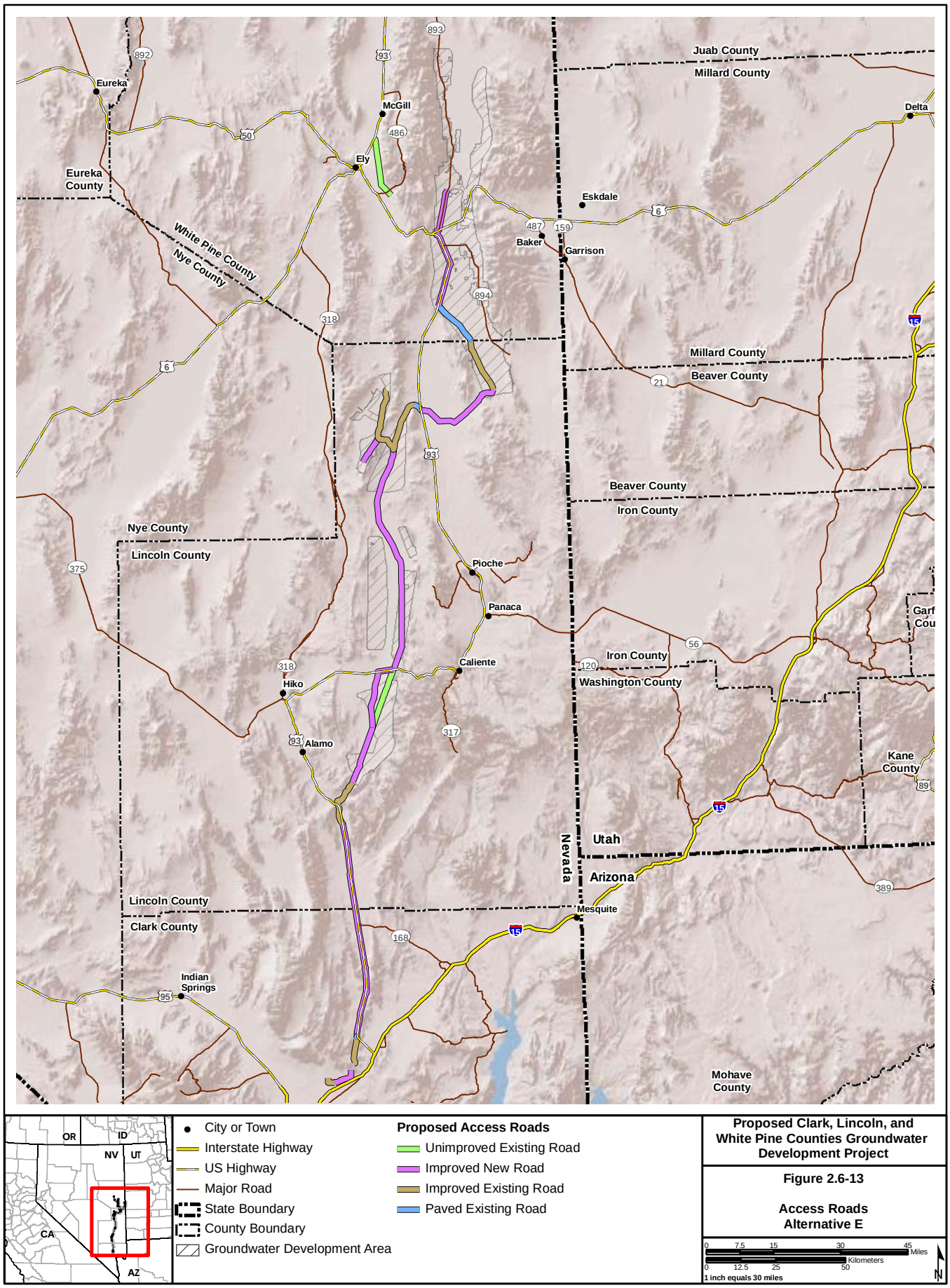

Proposed Clark, Lincoln, and White Pine Counties Groundwater Development Project

Figure 2.6-13

Access Roads Alternative E

No Warranty is made by the Bureau of Land Management as to the accuracy, reliability, or completeness of these data for individual use or aggregate use with other data.