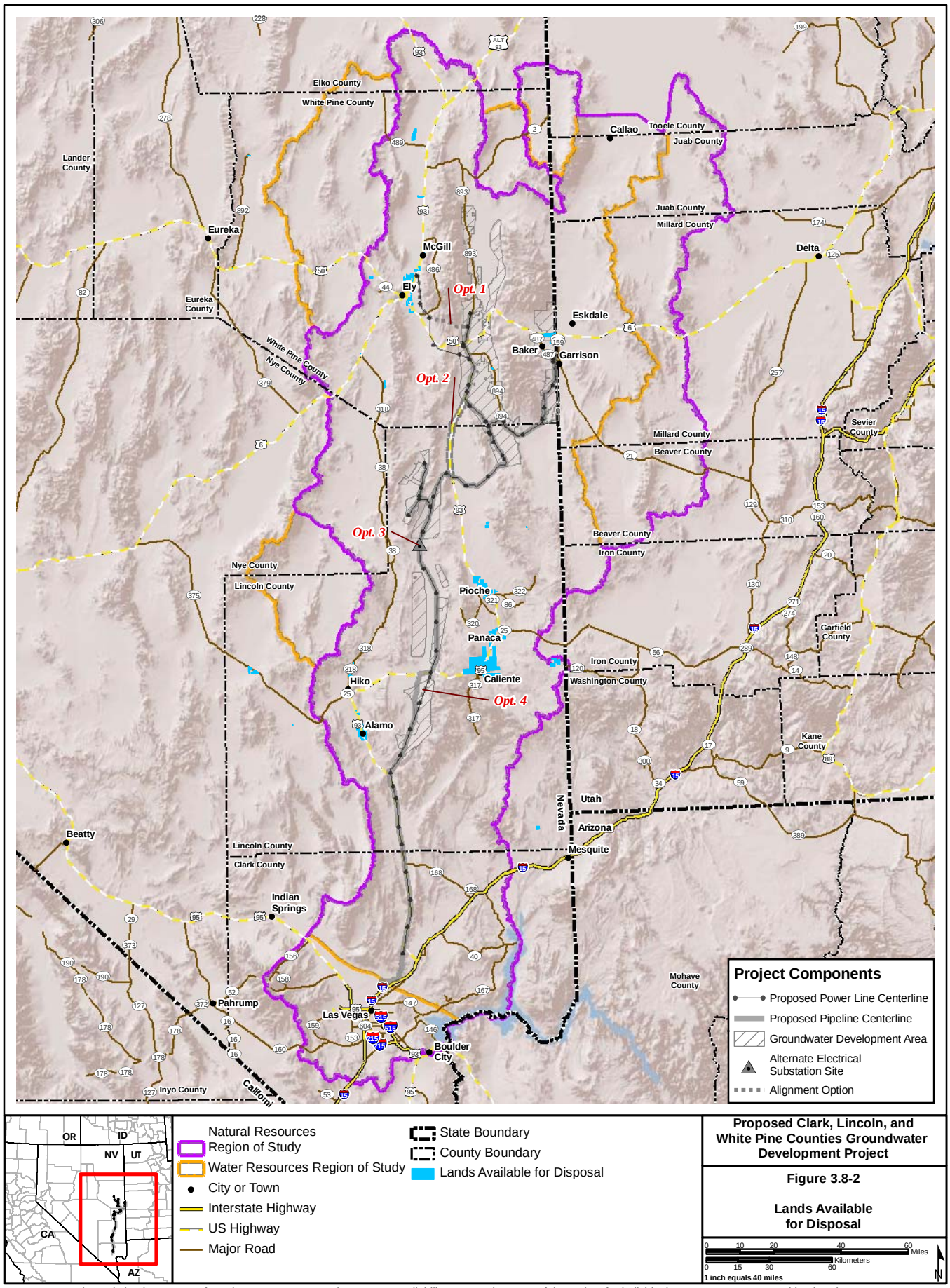

Proposed Clark, Lincoln, and White Pine Counties Groundwater Development Project

Figure 3.8-2

Lands Available for Disposal

No Warranty is made by the Bureau of Land Management as to the accuracy, reliability, or completeness of these data for individual use or aggregate use with other data.