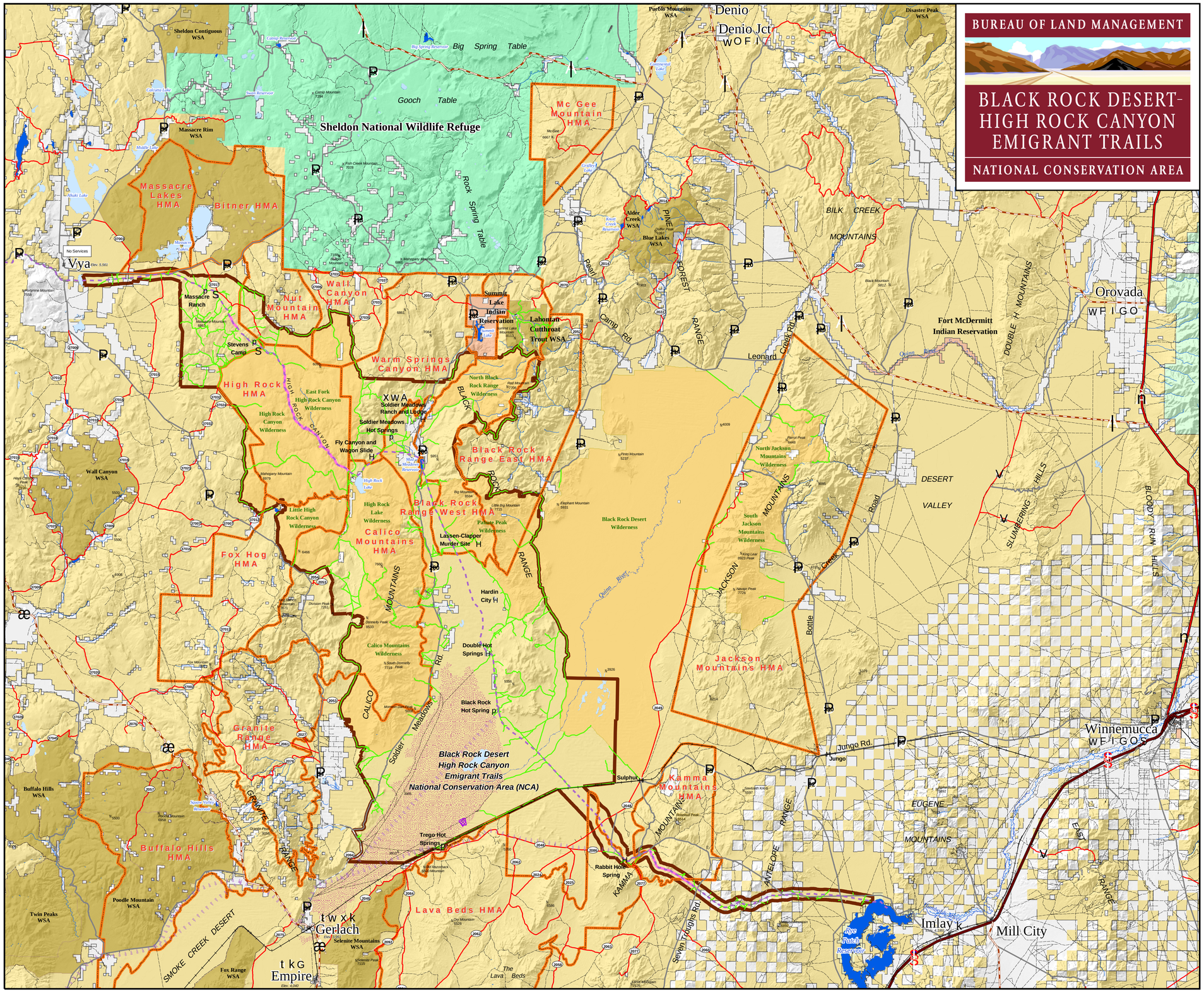

BUREAU OF LAND MANAGEMENT

BLACK ROCK DESERT-HIGH ROCK CANYON EMIGRANT TRAILS

NATIONAL CONSERVATION AREA

Companion Map to Mustang Country Wild Horses & Burros Brochure

Road Information

- U.S. Interstate
- U.S. Highway
- State Highway
- County Road (Paved)
- County Road (Unpaved)
- BLM Road
- Primitive Road
- Primitive Road, seasonal closure
- 2-Track Dirt Road
- Railroad
- Area on Black Rock Playa Limited to Designated Routes for OHV Travel

Note: Road conditions may be hazardous and public access closed through private lands - check with BLM.

Political Boundary

- Private Land
- Bureau of Land Management
- U.S. Fish & Wildlife Service
- U.S. Forest Service
- Bureau of Indian Affairs
- BLM Wilderness Study Area
- BLM Wilderness Area
- NCA Boundary

Other Feature

- H Historic Site/Point of Interest
- 8923 N Elevation Point (In feet above sea level)
- # Town
- Applegate National Historic Trail
- Nobles Route
- Black Rock Desert Playa

Wild Horse and/or Burro Herd Management Area (HMA)
Note: All HMAs within the map extent may not be shown.

Visitor Service

- t Gasoline Station
- G Grocery Store
- S Horse Corral
- x Motel
- p Primitive Campsite
- w Restaurant
- k Telephone

Note: Services may be closed, limited, or no longer available - be prepared and call ahead.

Water Feature

- Perennial Stream
- Intermittent Stream
- Perennial Lake
- Intermittent Lake

Note: All water features within the map extent may not be shown.

Driving Distance
(approximate)

Gerlach to Denio Jct (via County Rds 34, 200, 202, 203 & St Hwy 140)	120 Miles
Winnemucca to Gerlach (via County Rd 55 & BLM Rd 2048)	100 Miles
Winnemucca to Denio Jct (via US Hwy 95 & St Hwy 140)	100 Miles
Cedarville, CA to Gerlach (via St Hwy 447)	84 Miles
Gerlach to Vya (no services) (via County Rd 34)	84 Miles
Gerlach to Fernley (I-80) (via St Hwy 447)	77 Miles
Vya to St Hwy 140 (via County Rd 8A)	50 Miles
Cedarville, CA to Vya (via CA Hwy 399 & County Rd 8A)	21 Miles

0 2.5 5 10 15 Miles

1:300,000

April 10, 2007

Winnemucca BLM District Office (NV-020)

No warranty is made by the Bureau of Land Management (BLM) as to the accuracy, reliability, or completeness of these data for individual or aggregate use with other data.