Southern Nevada Renewable Energy Projects

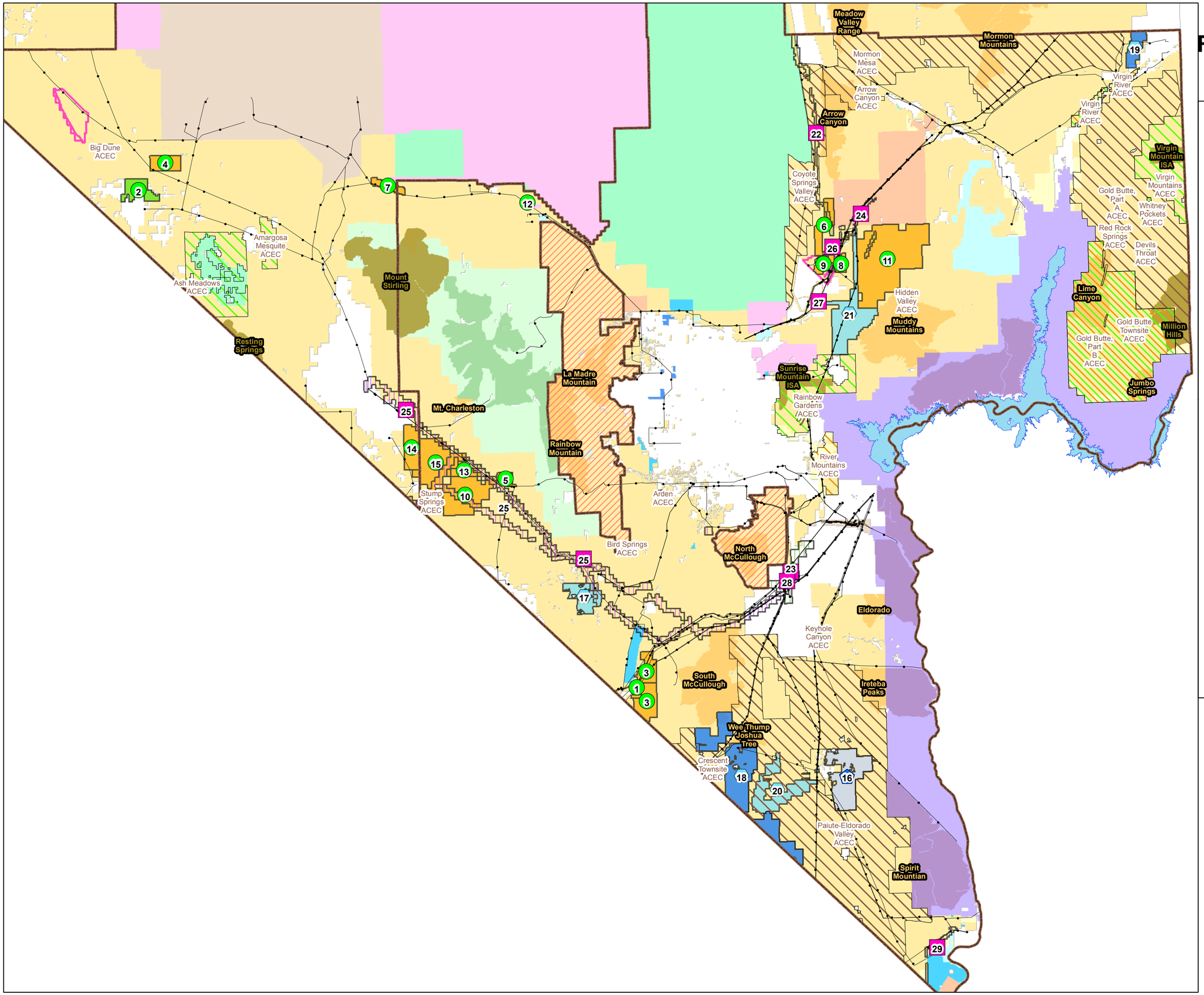

Legend

SNDO RECO Project Location

- ROW - Solar Development Facility
- ROW - Wind Development Facility
- ROW - Wind Project Test
- ROW - Power Transmission - FLPMA
- ROW - Power Transmission Line
- Southern Nevada District Office
- Lake Mead
- National Conservation Area

ACEC

- Biological
- Cultural
- Cultural/Biological
- Desert Tortoise

SNDO RECO Project Pending

- ROW - Solar Development Facility, Authorized
- ROW - Solar Development Facility, Pending
- ROW - Wind Development Facility, Pending
- ROW - Wind Project Test, Authorized
- ROW - Wind Project Test, Pending
- ROW - Power Transmission - FLPMA, Authorized
- ROW - Power Transmission - FLPMA, Pending
- ROW - OG Pipeline, Pending
- Proposed Solar Energy Zone (SEZ)
- BLM Wilderness
- BLM Wilderness Study Area
- National Park Wilderness
- Forest Service Wilderness

Land Status

- Bureau of Indian Affairs
- Bureau of Land Management
- Bureau of Reclamation
- City of Las Vegas
- Clark County, NV
- Department of Defense
- Department of Energy
- Fish and Wildlife Service
- Forest Service
- National Park Service
- Nevada State
- Private

N W E S

0 4.5 9 18 Miles

No warranty is made by the Bureau of Land Management as to the accuracy, reliability, or completeness of these data for individual or aggregate use with other data. Original data were compiled from various sources. This information may not meet National Map Accuracy Standards. This product was developed through digital means and may be updated without notification

U.S. DEPARTMENT OF THE INTERIOR BUREAU OF LAND MANAGEMENT

NATIONAL SYSTEM OF PUBLIC LANDS