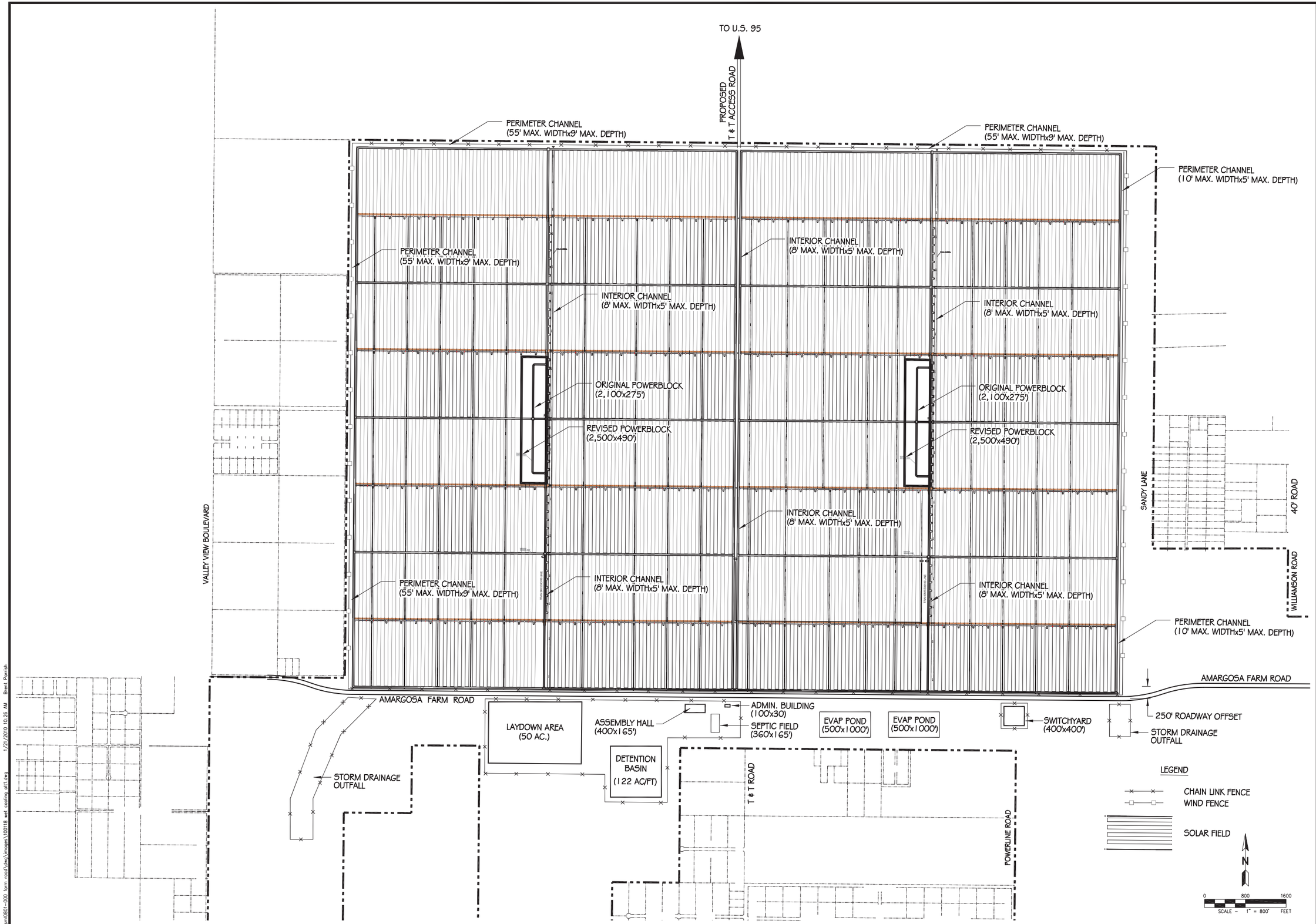

SLATER HANIFAN GROUP
CONSULTING ENGINEERS & PLANNERS
5740 S. ARVILLE STREET #216, LAS VEGAS, NV 89118
PHONE (702) 284-5300 FAX (702) 284-5399

NO.	DESCRIPTION	DATE	BY	APP. DATE	APP.

SOLAR MILLENNIUM, LLC.

AMARGOSA FARM ROAD SOLAR PROJECT

FIGURE 2-2 WET COOLING - REROUTE OPTION 2

DATE: 01-21-10
DRAFTER: NL
DESIGNER: NL
CHECKED: BDP
PROJECT NO. SML0801.000

FIG. 2-2
SHEET 1 OF 1

####

j:\sml0801-000 farm road\dwg\images\100118 wet cooling alt1.dwg 1/21/2010 10:26 AM Brent Parrish

This page intentionally left blank.

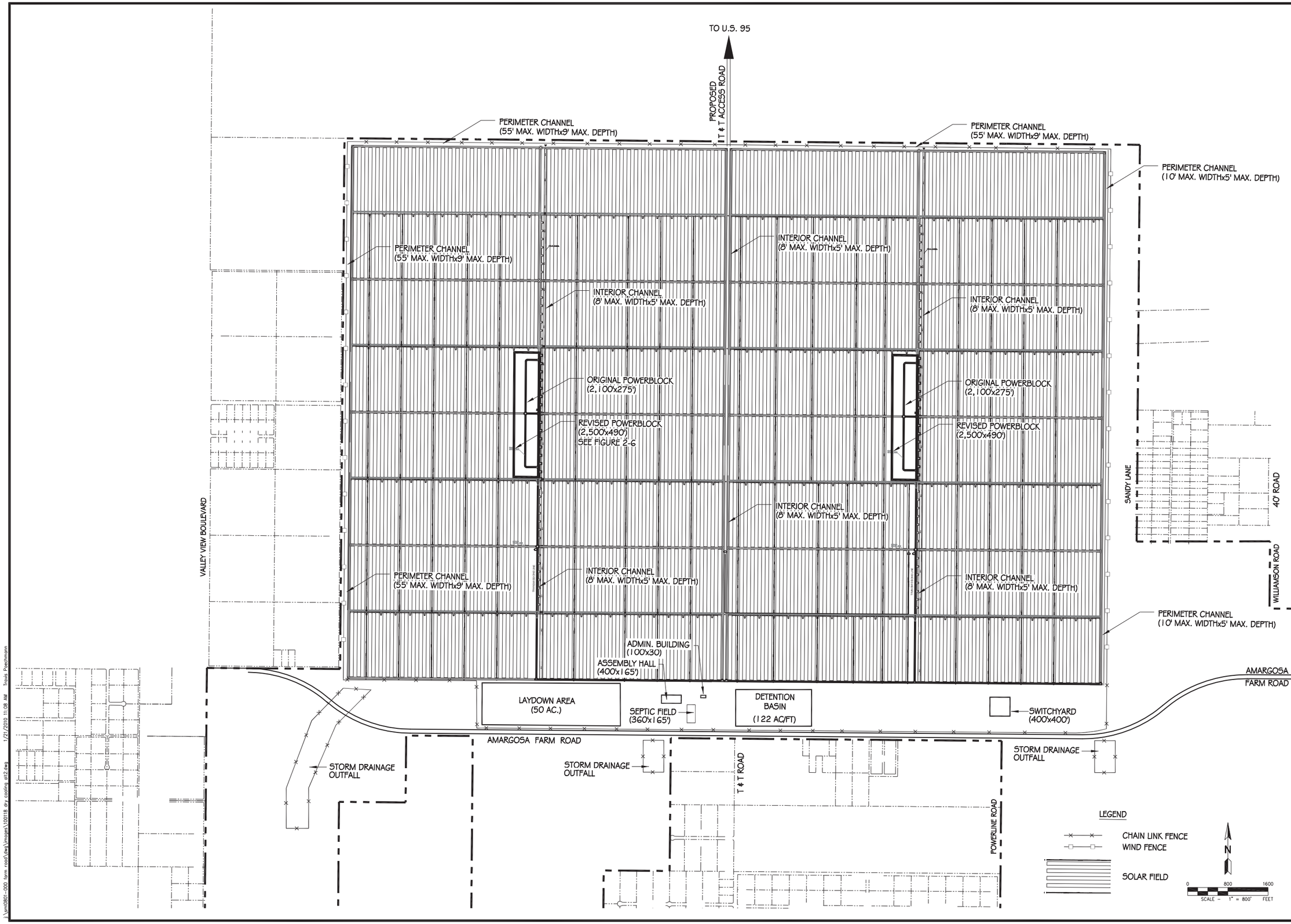

SLATER HANIFAN GROUP
CONSULTING ENGINEERS & PLANNERS
5740 S. ARVILLE STREET #216, LAS VEGAS, NV 89118
PHONE (702) 284-3300 FAX (702) 284-3399

NO.	DESCRIPTION	DATE	BY	APP. DATE	APP.

SOLAR MILENNIUM, LLC.

AMARGOSA FARM ROAD SOLAR PROJECT

FIGURE 2-3 DRY COOLING - REROUTE OPTION 1

DATE: 01-21-10
DRAFTER: NL
DESIGNER: NL
CHECKED: BDP
PROJECT NO. SML0801.000

FIG. 2-3
SHEET 1 OF 1

####

j:\sml0801-000 farm road\dwg\images\100118 dry cooling alt2.dwg 1/21/2010 11:08 AM Travis Poechmann

This page intentionally left blank.

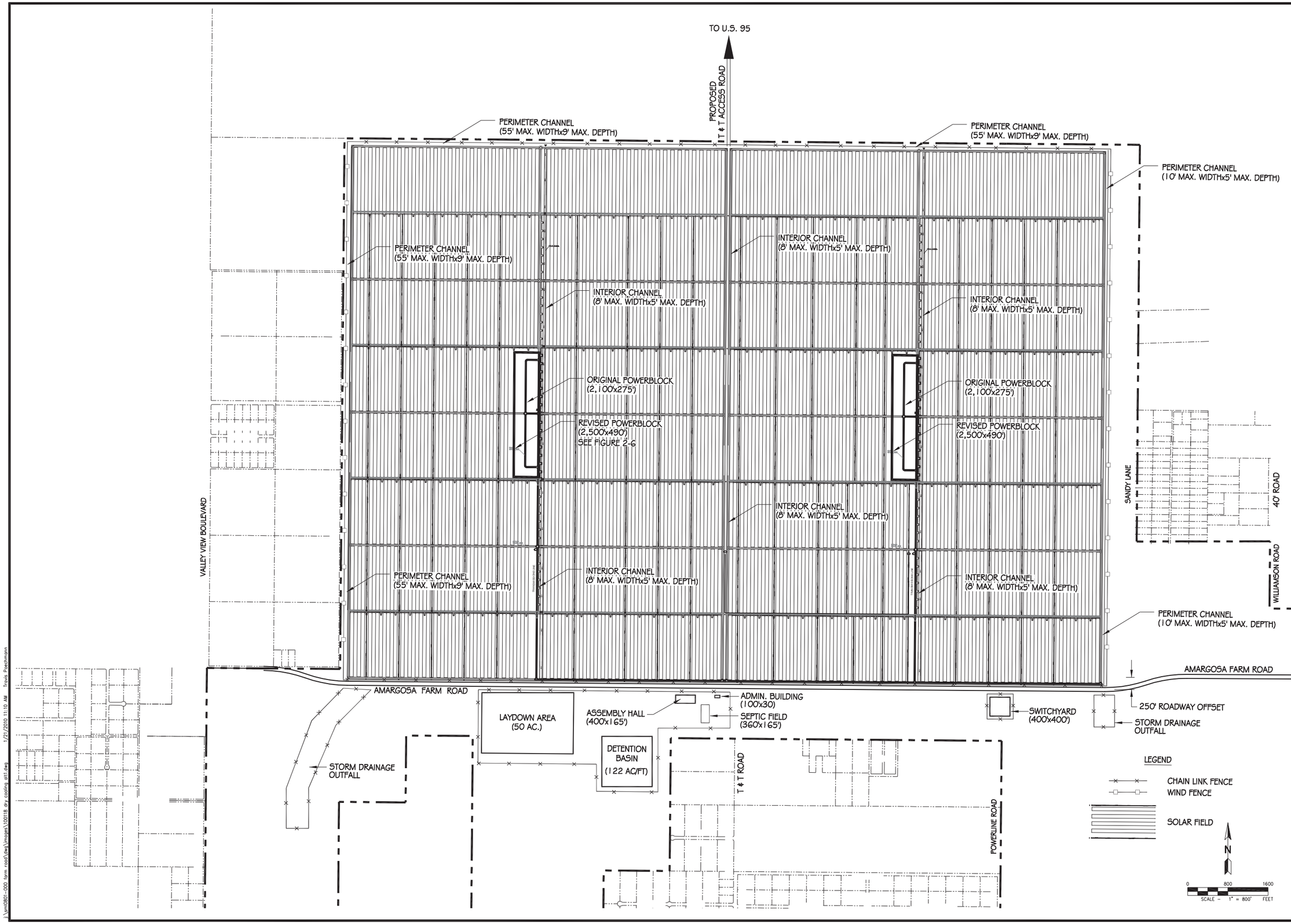

SLATER HANIFAN GROUP
CONSULTING ENGINEERS & PLANNERS
5740 S. ARVILLE STREET #216, LAS VEGAS, NV 89118
PHONE (702) 284-3300 FAX (702) 284-3399

NO.	DESCRIPTION	DATE	BY	APP. DATE	APP.

SOLAR MILENNIUM, LLC.

AMARGOSA FARM ROAD SOLAR PROJECT
FIGURE 2-4 DRY COOLING - REROUTE OPTION 2

DATE: 01-21-10
DRAFTER: NL
DESIGNER: NL
CHECKED: BDP
PROJECT NO. SML0801.000

FIG. 2-4
SHEET 1 OF 1
####

J:\sml0801-000 farm road\dwg\images\100118 dry cooling alt.dwg 1/21/2010 11:10 AM Travis Poechmann

This page intentionally left blank.