H:\projects\toquop-EIS\Revised_Figures-1-27-2003\Report-figs.apr (Map 1-1_layout)

R67E | R68E | R68E | R69E | R69E | R70E | R70E | R71E

T8S
T9S
T8 1/2S
T9S
T10S
T10S
T10 1/2S
T11S
T11S
T12S
T12S
T13S

Alternative Power Plant Site

Proposed Power Plant Site

Existing Electrical Transmission Line

Existing Natural Gas Line and Electrical Transmission Lines

Desert Tule Wash
Garden Wash
Jumbled Mtn.
Tule Springs Hills
Toquop Gap
Toquop Wash
Mormon Mountains
Mormon Mountains
East Mormon Mountains
Halfway Wash
Mesa Top Flat
Virgin River
Mesquite

UTAH NEVADA
UTAH NEVADA ARIZONA
LINCOLN COUNTY
CLARK COUNTY

15

Pah Rah Parcel
Toquop Parcels
Area Locations

N
0 6250 12500 18750 Feet

Source:
1:100,000 Vector Linework - BLM Nevada,

Project Area

Map 1-1

CH2MHILL

H:\projects\toquop-EIS\Revised_Figures-4-8-2002\Report-figs1.apr (Map 1-2_layout)

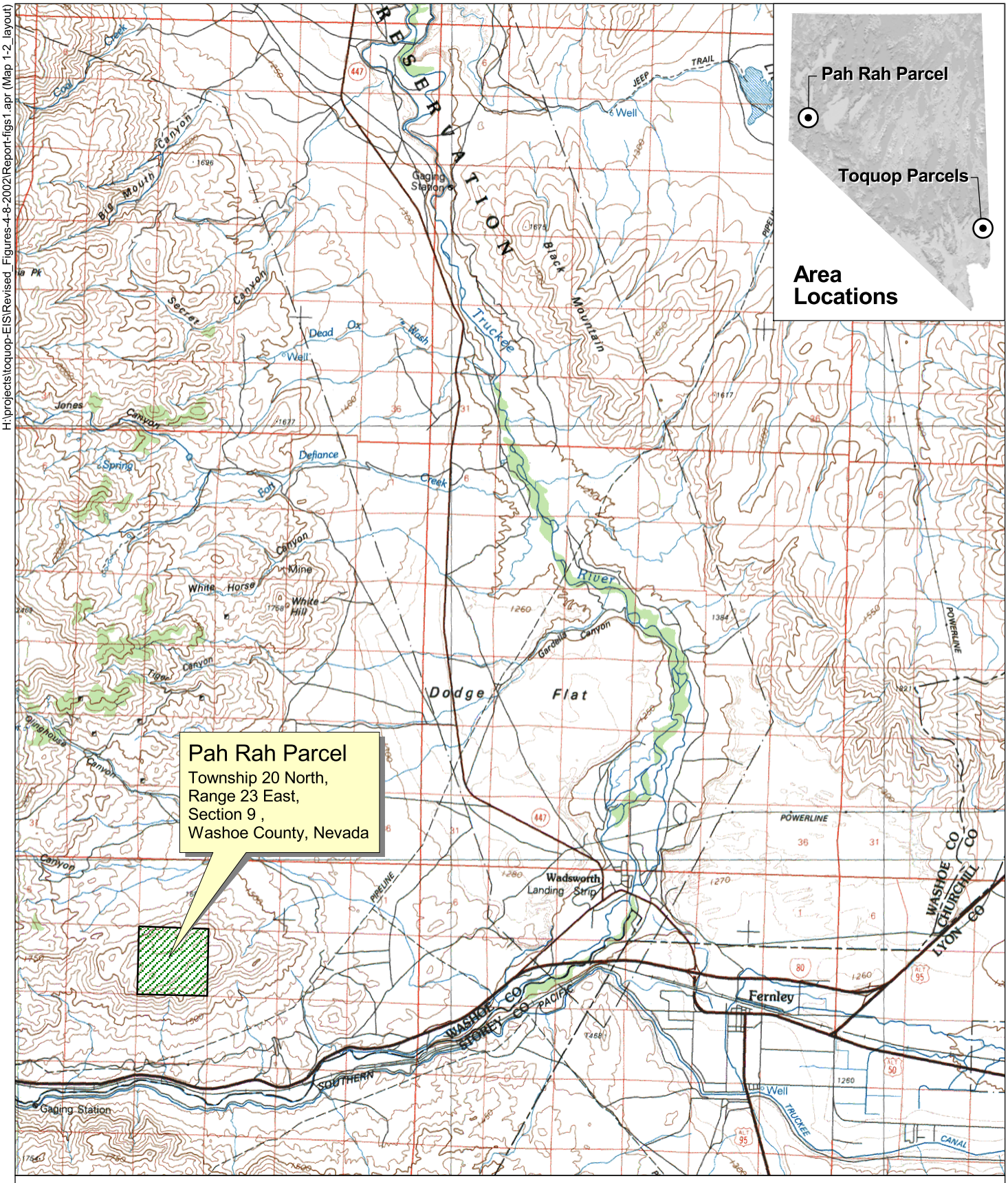

N

0 5000 10000 Feet

Source:
Maptech 1:24,000 Scanned Topo Maps

Vicinity Map of the Pah Rah Parcel

Map 1-2

CH2MHILL

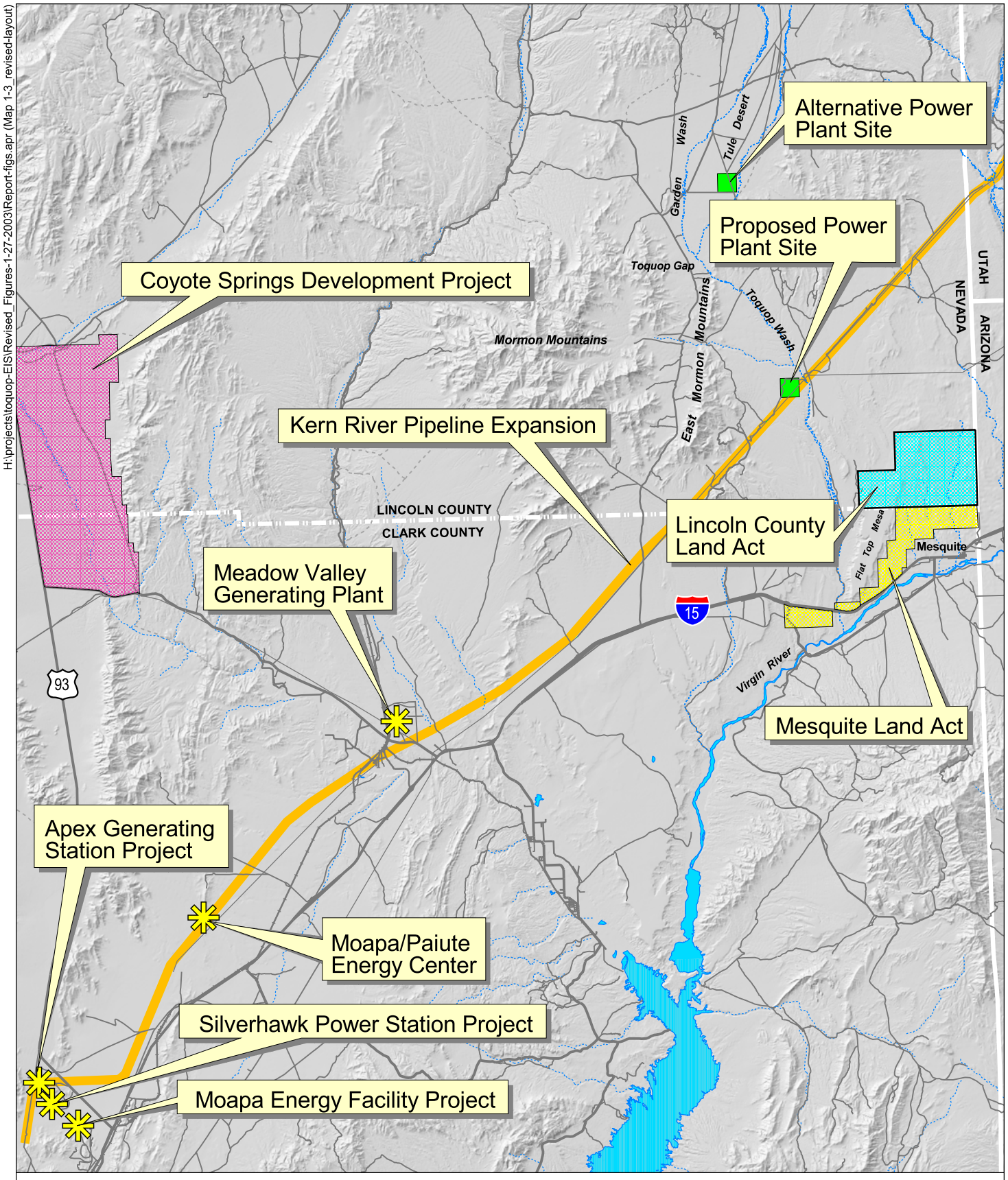

Interrelated Projects

Source:
1:100,000 Vector Linework - BLM Nevada

Map 1-3

CH2MHILL