Harry Allen Substation Area

SOUTHWEST INTERTIE PROJECT
500kV Transmission Line
Southern Portion

Great Basin Transmission, LLC

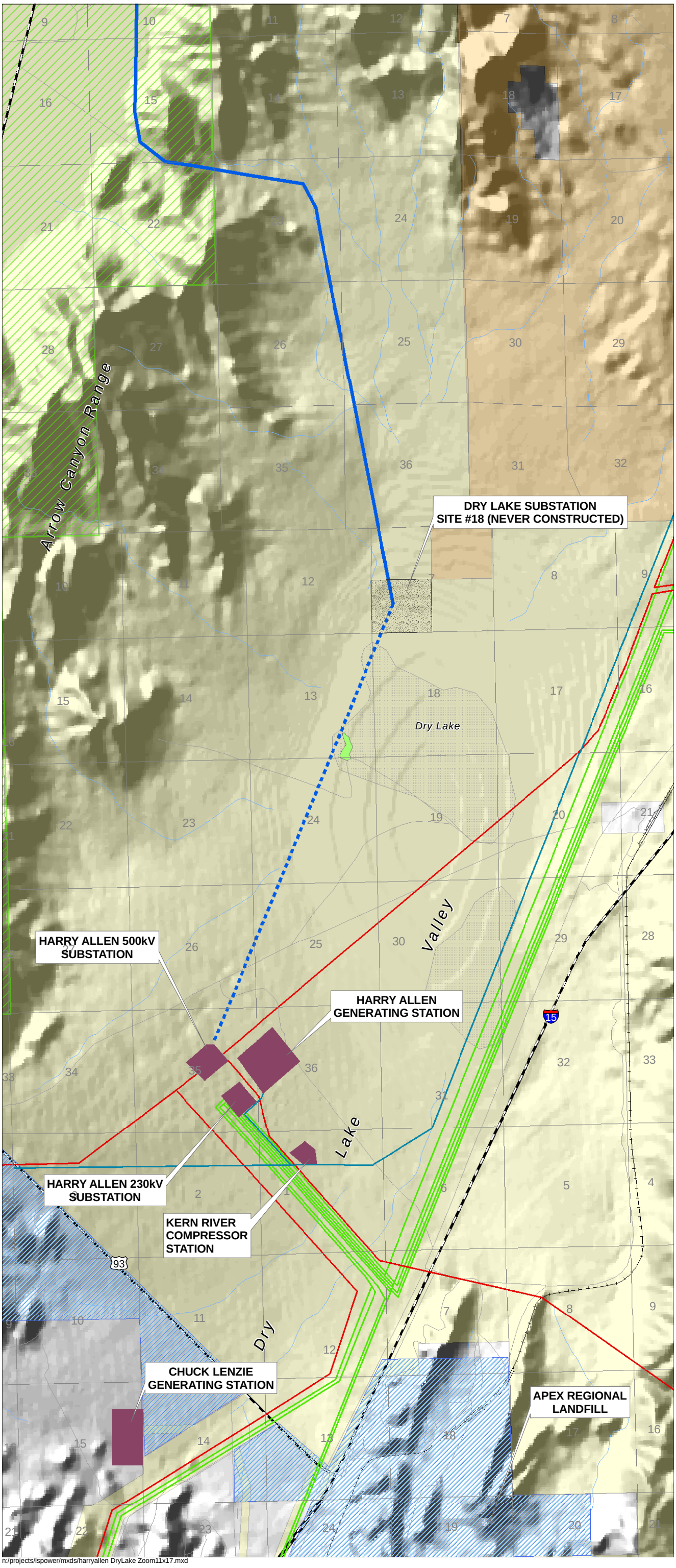

Land Jurisdiction
- Bureau of Land Management
- Moapa Paiute Indian Reservation
- Private
- ACEC

Existing Land Use
- Existing Utility Facility
- BLM Bird Habitat
- Apex Industrial Park - Industrial District

Transmission Facilities
- SWIP 500kV Transmission Line Right-of-Way
- Proposed SWIP 500kV Transmission Line Right-of-Way Extension
- Existing 500kV Transmission Line
- Existing 230/345kV Transmission Line
- Kern River Natural Gas Pipeline

General Reference Features
- Interstate/Highway
- Secondary Road
- Railroad
- Section Lines
- Creek/Wash

REGIONAL LOCATION

Sources
BLM - Nevada State Office, Land Ownership
USGS, 30 meter Digital Elevation Models
SWIP EIS 1994
Existing transmission lines for general reference only

0 0.25 0.5 1 Miles

July 2008

Figure 2

n:/projects/lspower/mxds/harryallen DryLake Zoom11x17.mxd