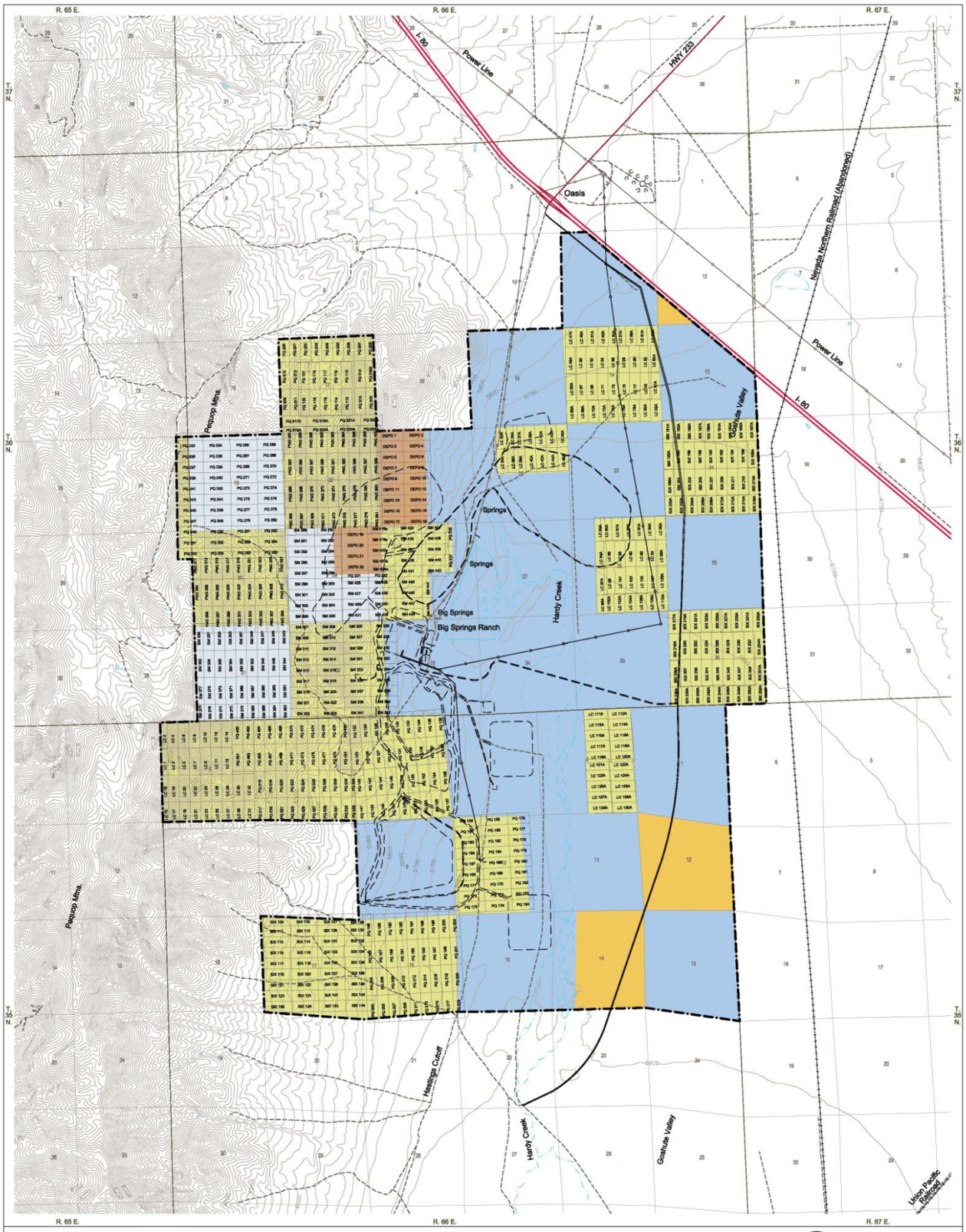

LEGEND

EXISTING CONDITIONS:

- TOPOGRAPHY CONTOURS
- STREAM
- LIGHT USE ROAD
- SECONDARY HIGHWAY
- INTERSTATE HIGHWAY
- RAILROAD
- POWERLINE
- STRUCTURE / BUILDING
- TOWNSHIP - RANGE LINE
- SECTION LINE

PROPOSED MINE FACILITIES:

- LONG CANYON PROJECT BOUNDARY
- PROPOSED MINE FACILITIES & ROADS (SEE FIGURE 7 GENERAL SITE PLAN LAYOUT)
- 138 kV POWERLINE
- RE ALIGNED COUNTY ROAD 790

PRIVATE CLAIMS

- NEWMONT SURFACE AND MINERALS
- NEWMONT-SURFACE, MINERALS-USA (NEWMONT CLAIMS)
- USA-SURFACE, MINERALS-NEWMONT
- USA SURFACE AND MINERALS
- USA SURFACE AND MINERALS (NEWMONT CLAIMS)

N

0 M 750 1500 2250

0 Ft 2500 5000 7500

1:2500 FT.

SITE LOCATION

NEWMONT NORTH AMERICA

Environmental and Social Responsibility Department
1655 Mountain City Hwy.
Elko, Nevada 89801
Telephone: (775) 778-2580
Fax: (775) 778-2580

LONG CANYON PROJECT

APPENDIX - A - CLAIMS MAP

Townships 34,35,36 North - Ranges 65,66,67 East
Elko County, Nevada

PROJECT AREA: LONG CANYON	PLOT SCALE: 1:5000 FT.	COORD. SYSTEM: UTM NAD83 Z-11 C.M. US.FT.
COMPILED BY: Newmont	PLOT DATE: 03/17/2012	REVISION DATE: 03/06/2012
DRAFTED BY: J.Hogengost	TOPOGRAPHY / DATA SOURCE: USGS DTM DATA, DOS Lakewood CO.	REVISION: 0
DIGITAL FILE NAME: LG_PROPOSED LAYOUT_031-2012.dwg		REVISED BY: J.Hogengost