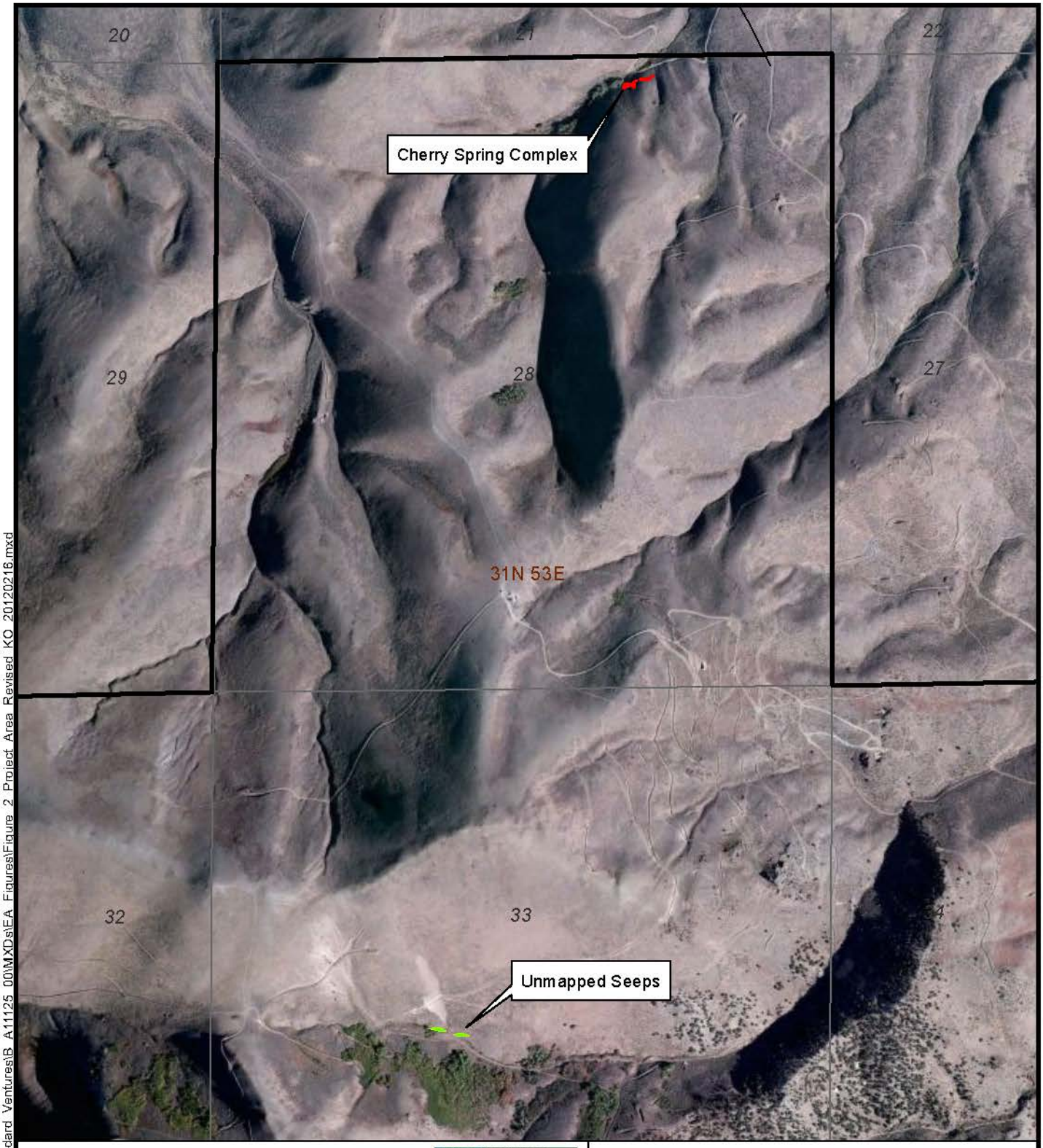

NATIONAL SYSTEM OF PUBLIC LANDS

Project Area

Cherry Spring Complex

Unmapped Seep

N

0 600 1,200 Feet

GOLD STANDARD VENTURES RAILROAD PROJECT

FIGURE 7
RIPARIAN AREA

No warranty is made by the Bureau of Land Management as to the accuracy, reliability, or completeness of these data for individual use or aggregate use with other data.

DESIGN BY	DRAWN BY	SCALE	DATE DRAWN	DATE REVISED
	CHJ	1 in = 1,200 feet	08/02/12	

File Path: G:\GIS\Project Files\Gold Standard Ventures\B_A11125_00\MXDs\EA Figures\Figure 2 Project Area Revised KO 20120216.mxd