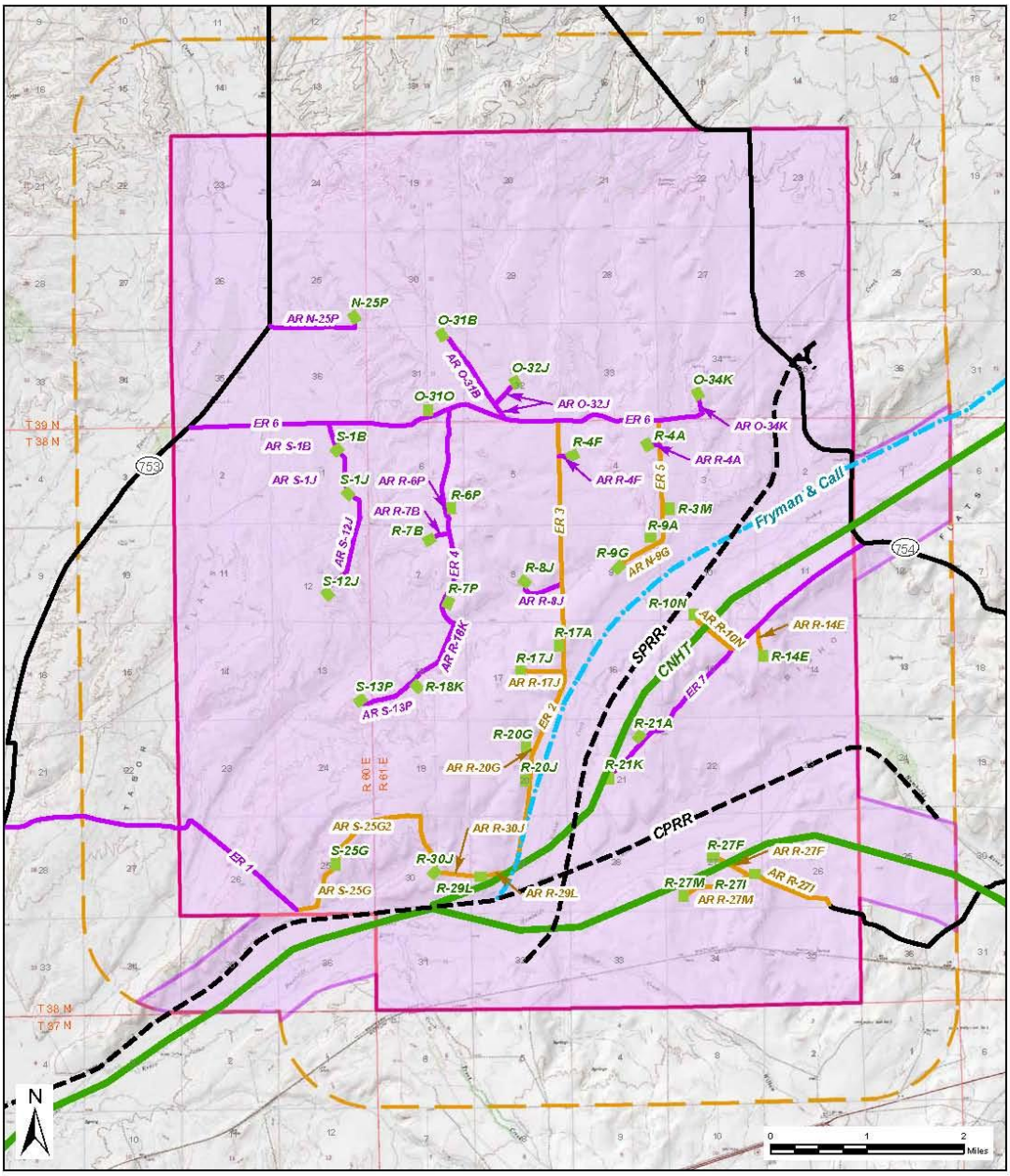

Legend

- Project Area
- CNHT, Bishop Creek Route as Identified by Fryman and Call (2011)
- Congressionally Designated, Main CNHT Route (or Bishop Creek Route)
- Railroad
- Proposed Well Pads
- 1-mile Project Buffer
- Visual and Auditory APE (41,940 ac)

Access Roads and Existing Road Effects

- Existing Paved Roads
- Roads with Indirect Visual Adverse Effects
- Roads with No Adverse Effects

No warranty is made by the Bureau of Land Management as to the accuracy, reliability, or completeness of these data for individual or aggregate use with other data. Original data were compiled from various sources. This information may not meet National Map Accuracy Standards. This product was developed through digital means and may be updated without notification.

MAP 3.4-1

Visual and Auditory APE
California National Historic Trail

Marys River
Oil and Gas Exploration Project

Elko County, NV

March 2014