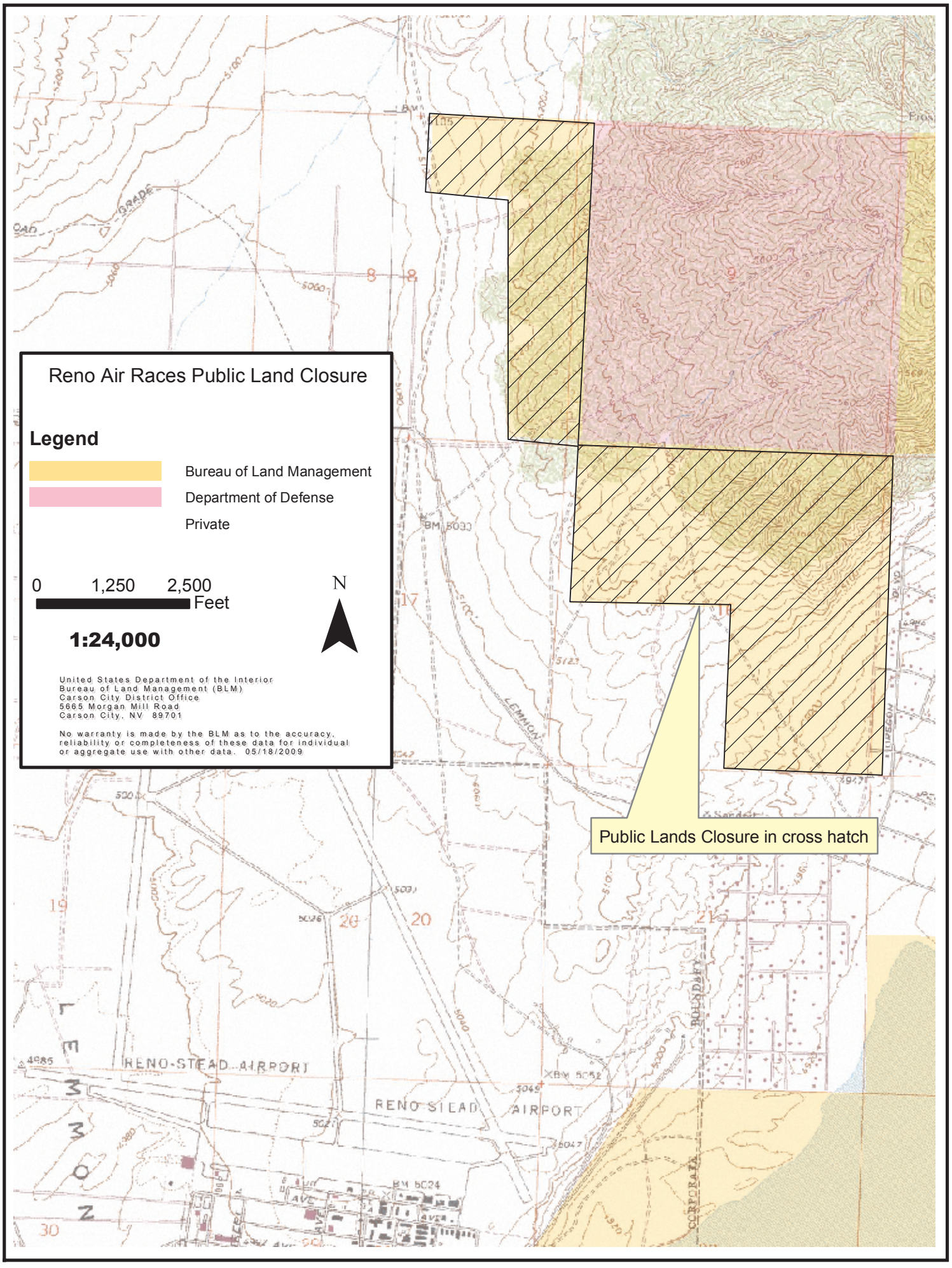
Reno Air Races Public Land Closure
Legend
Bureau of Land Management
Department of Defense
Private
0
1,250
2,500
Feet
N
1:24,000
United States Department of the Interior
Bureau of Land Management (BLM)
Carson City District Office
5665 Morgan Mill Road
Carson City, NV 89701
No warranty is made by the BLM as to the accuracy, reliability or completeness of these data for individual or aggregate use with other data. 05/18/2009
Public Lands Closure in cross hatch
RENO-STEAD AIRPORT
RENO STEAD AIRPORT
LEMMON
BOUNDARY
CORPORATE