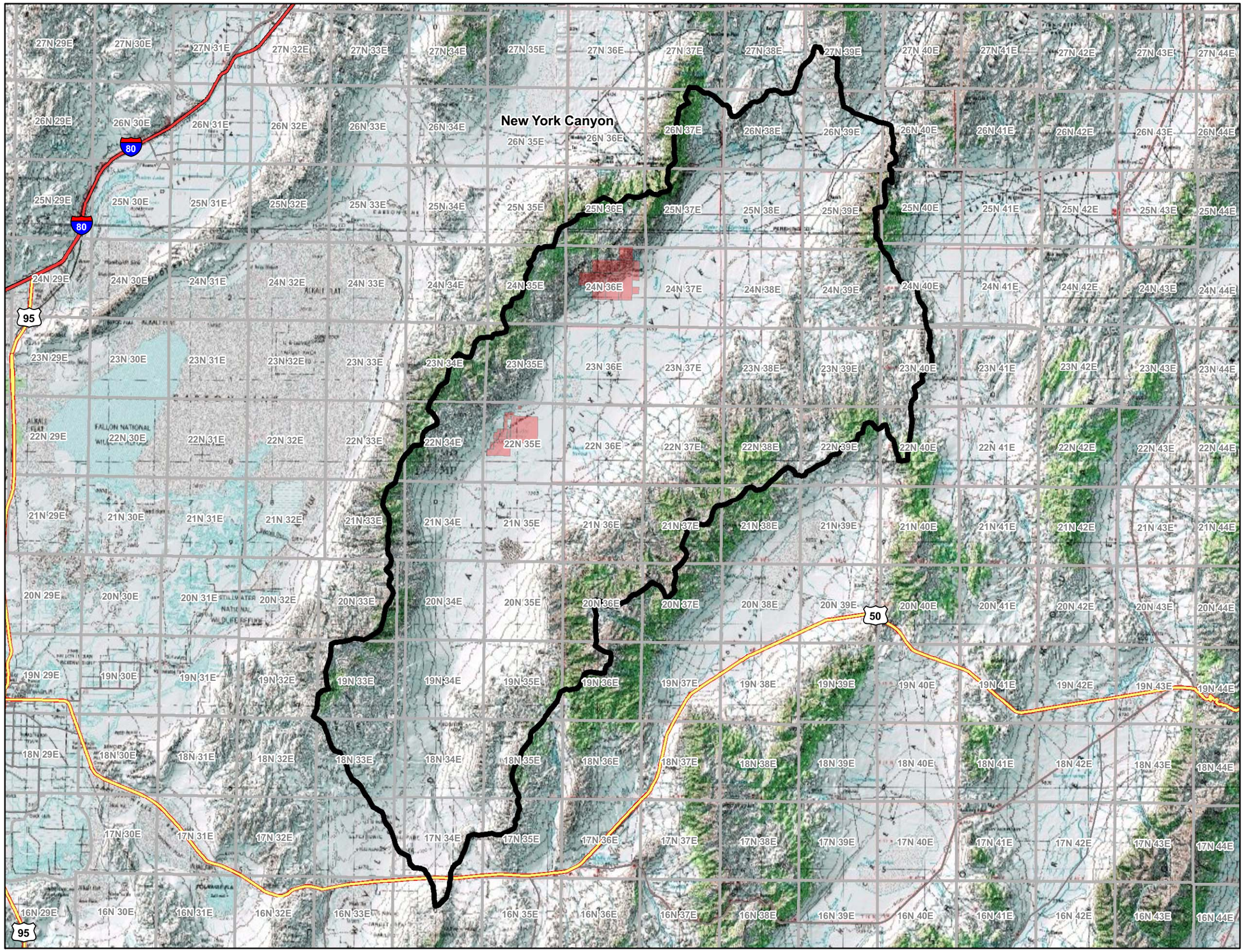

LEGEND

- TGP Coyote Canyon Geothermal Lease Areas
- TGP Dixie Meadows Geothermal Lease Areas
- Dixie Valley Groundwater Basin (Basin 128)*
- Township/Range Boundary

*Source: Department of Conservation and Natural Resources
Office of the State Engineer
Division of Water Resources

N

0 25 50 100
Miles

United States Department of the Interior
Bureau of Land Management
Stillwater Field Office
Carson City District Office
5665 Morgan Mill Road
Carson City, NV 89701

Figure 5
Groundwater Basin 128 (Dixie Valley)
Coyote Canyon and Dixie Meadows Geothermal Exploration EA