Legend

- Trail - Hiking Only
- Bureau of Land Management
- Forest Service
- Tribal
- Private

Trail Name	Trail Distance	Trail Difficulty
Overlook Trail	1.4 Miles	Moderate
Debris Basin Trail	.48 Miles	Moderate
La Caja Trail	1.1 Miles	Moderate
Laguna Vista Trail	1.2 Miles	Easy

*As of March 2016, there are trail sections that are washed out. Check back for more information on impassable trails.

No warranty is made by the Bureau of Land Management as to the accuracy, reliability, or completeness of these data for individual use or aggregate use with other data, or for purposes not intended by BLM. Spatial information may not meet National Map Accuracy Standards. This information may be updated without notification.

Date: 3/28/2016

SANTA CRUZ LAKE RECREATION AREA

To Chimayo, Espanola & US 285/84

To Truchas

Reservoir Ditch

Rio Quemado

El Santuario de Chimayo

Potrero

Santa Cruz River

Potrero Ditch

North Shore Facilities:
DAY USE ONLY- 8 picnic sites
No Reservations
No Camping

Santa Cruz Lake Road

Boat Ramp

North Shore Campground: CLOSED

Fishing Pier

Dam

Santa Cruz Lake

Laguna Vista Trail

*Laguna Vista Trail- portion washed out near Southern end; proceed with caution & turn around when unsafe

Overlook Trail

La Caja Trail

*La Caja Trail- portion washed out approx. 1/2 mi from NM 503; proceed with caution & turn around when unsafe

La Caja Trail

Overlook Campground (12 sites; No reservations)

Debris Basin Trail

Rio Medio

Cundiyo

Rio Frijoles

To Nambe, Pojoaque & US 285/84

76

98A

503

98

0 0.25 0.5 1 1.5 Miles
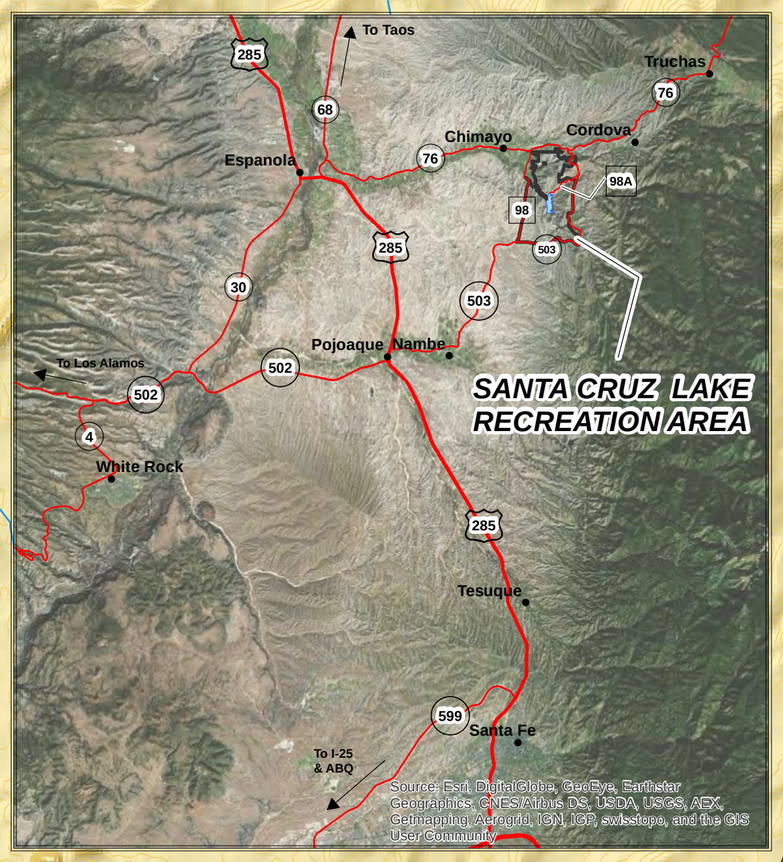
N W E S