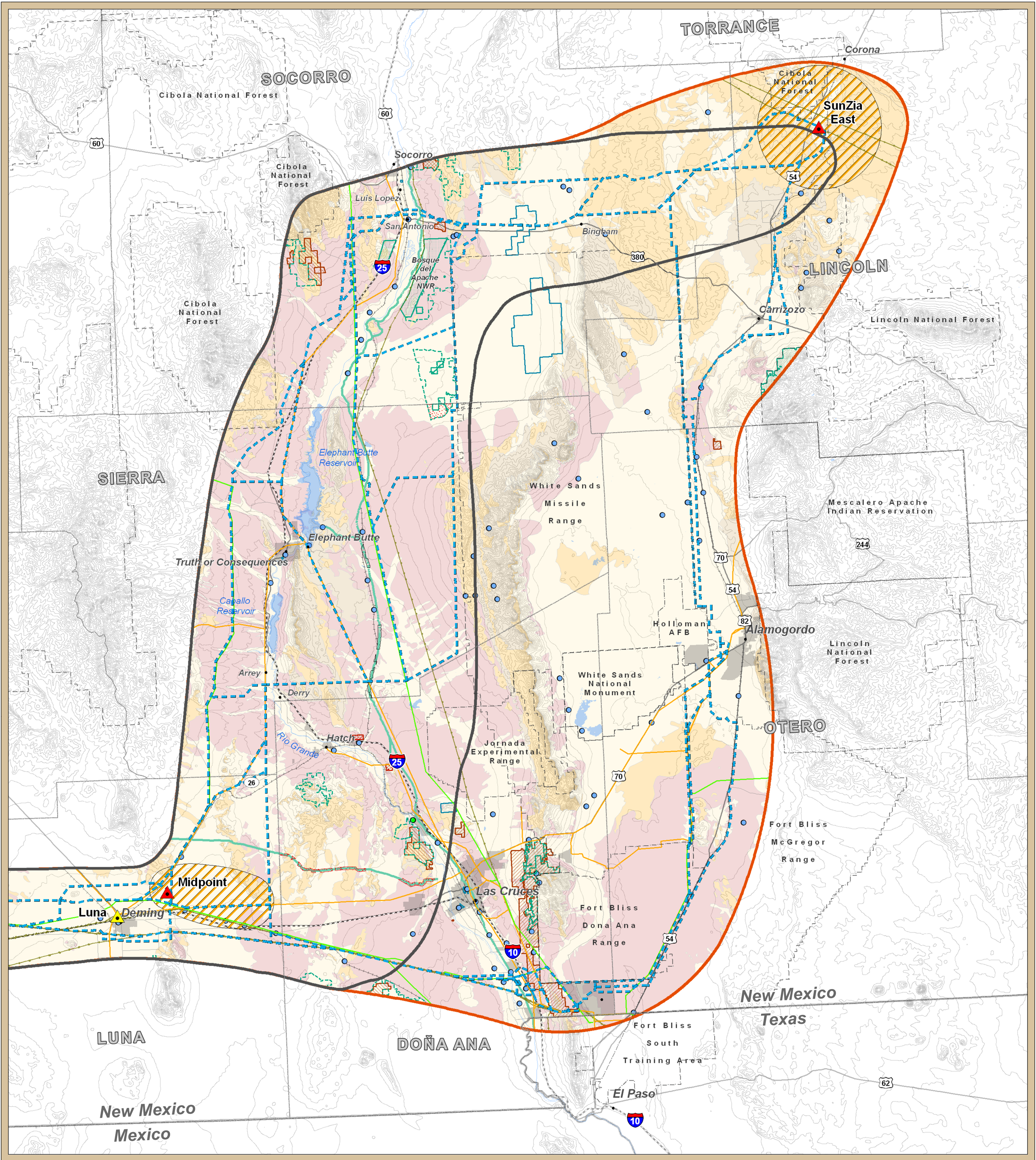

LEGEND

Cultural Features

- State Monument
- National Register Historic Building/Structure
- Historic Trail Corridor
- State Park
- Cultural Resource Area
- Areas of Critical Environmental Concern (ACEC)

Paleontology Features

Potential Fossil Yield Classification

- High Potential
- Moderate/Unknown Potential
- Low Potential
- Very Low Potential
- Areas of Critical Environmental Concern (ACEC)

Common Features

Rights-of-Way (BLM)

- Avoidance Area
- Exclusion Area

Base Features

Project Features

- Proposed and Alternative Routes
- Substation Siting Area
- Study Area
- Proposed Study Area Expansion

Existing Utilities

- Proposed Substation
- Existing Substation
- 345kV Transmission Line
- 115kV Transmission Line
- Pipeline (Diameter 6"+)

Reference Features

- City
- River/Stream
- Lake/Reservoir
- Urban Area
- State Highway
- US Highway
- Interstate
- Railroad
- County Boundary
- State Boundary
- Wilderness Area
- Wilderness Study Area (WSA)
- Jurisdictional Boundary

0 2.5 5 10 15 20
Miles

Contour Interval 200 feet

Sources:

Bureau of Transportation Statistics 2008
ESRI StreetMap 2008, Mimbres RMP 1989
National Scenic Byways Program 2008
NM BLM 2009, Safford FO RMP
NM Energy, Minerals and Natural Resources Department 2009
Socorro PRMP 2009, Tri-County RMP 2009
POWERmap, powermap.platts.com
©2008 Platts, A Division of The McGraw-Hill Companies
USGS, EPG, Inc. 2009

SunZia Southwest Transmission Project

Cultural and Paleontological Resources

Project Location

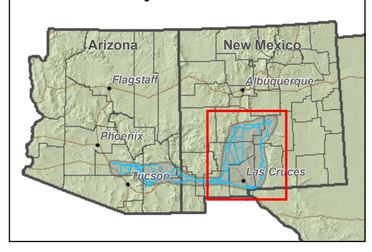

October 21, 2009