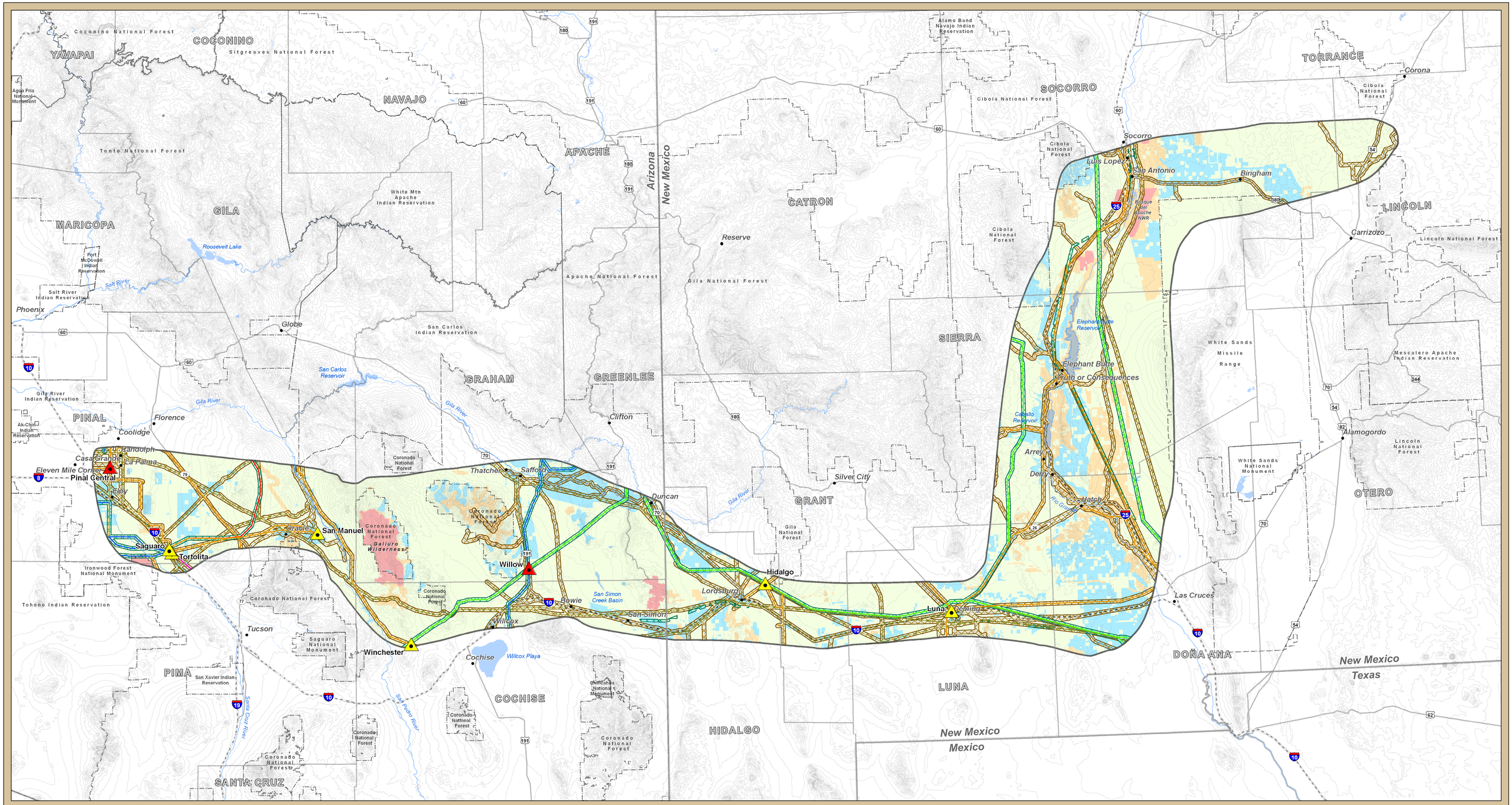

SunZia Southwest Transmission Project

Visual and Recreation Opportunities and Constraints

Project Location

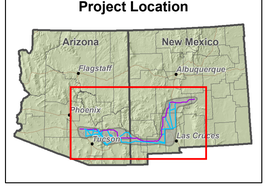

June 18, 2009

LEGEND

Opportunity Areas

Opportunity Level
- High
- Moderate

Constraint Areas

Constraint Level
- Exclusion
- High
- Moderate
- Low

Base Features

Project Features
- Study Area

Utilities
- Proposed Substation
- Existing Substation
- Pipeline (Diameter 6"+)
- 500kV Transmission Line
- 345kV Transmission Line
- 230kV Transmission Line
- 138kV Transmission Line
- 115kV Transmission Line

Reference Features
- City
- River/Stream
- Lake/Reservoir
- State Highway
- US Highway
- Interstate
- Railroad
- County Boundary
- State Boundary
- Jurisdictional Boundary

Sources:

POWERmap, powermap.platts.com
©2008 Platts, A Division of The McGraw-Hill Companies
USGS, EPG, Inc. 2009

0 5 10 20 30 40
Miles

Contour Interval 200 feet

\\172.16.5.48\epg\epg\geospatial\projects\sunzia\sunziasw\mxd\oppandconstr\lu_opp_constr_shift.mxd (20090618224 1)