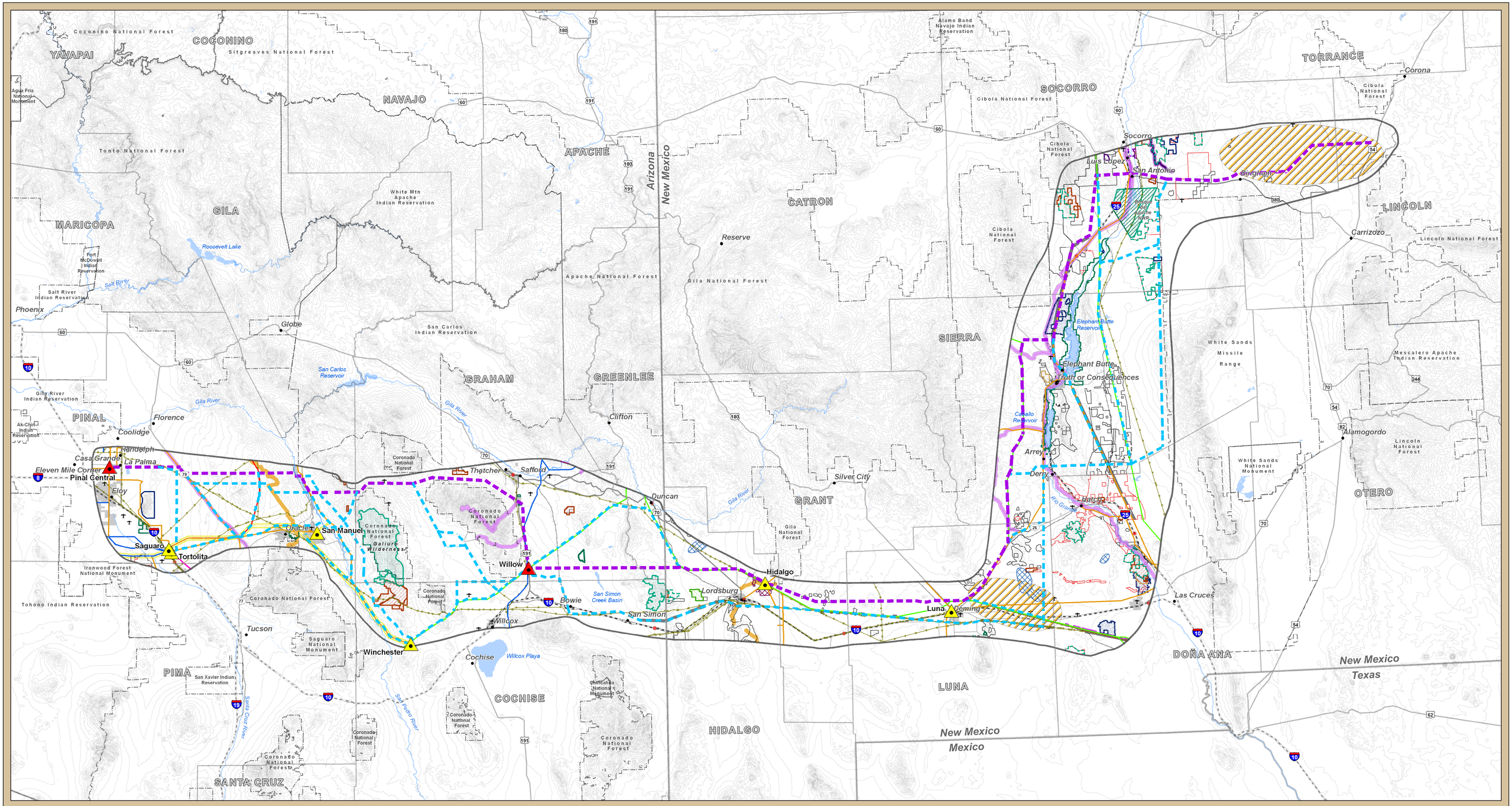

SunZia Southwest Transmission Project

Land Use

Project Location

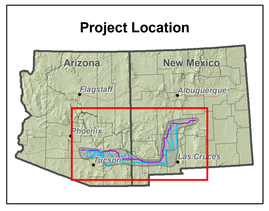

June 18, 2009

LEGEND

Land Use Features

- National Conservation Area (NCA)
- Wildlife Refuge
- Special Recreation Management Area (SRMA)
- Special Management Areas (SMA)
- Area of Critical Environmental Concern (ACEC)
- State Park
- Research Natural Area (RNA)
- Scenic Byway/Road
- National Scenic Trail
- Pending Solar Application
- Pending Wind Application
- Areas of Critical Environmental Concern (Proposed)
- Special Management Area (Proposed)
- Airport/Airstrip
- ADOT/NMDOT Rest Area

Rights-of-Way

- Avoidance Area
- Exclusion Area

Utility Corridors

- DOE West Wide Corridor
- Proposed BLM Utility Corridor
- Certificate of Environmental Compatibility Corridor

Base Features

Project Features

- Proposed Route
- Alternative Route
- Study Area
- Substation Siting Area

Utilities

- Proposed Substation
- Existing Substation
- Pipeline (Diameter 6"+)
- 500kV Transmission Line
- 345kV Transmission Line
- 230kV Transmission Line
- 138kV Transmission Line
- 115kV Transmission Line

Reference Features

- City
- River/Stream
- Lake/Reservoir
- Urban Area
- State Highway
- US Highway
- Interstate
- Railroad
- County Boundary
- State Boundary
- Wilderness Area
- Wilderness Study Area (WSA)
- Jurisdictional Boundary

Sources:

AZ BLM 2009, AZ State Parks 2009
AZ State Land Department and ALRIS 2008
Bureau of Transportation Statistics 2008
ESRI StreetMap 2008, Mimbres RMP 1989
National Scenic Byways Program 2008
NM BLM 2009, Safford FO RMP
NM Energy, Minerals and Natural Resources Department 2009
Socorro PRMP 2009, Tri-County RMP 2009
POWERmap, powermap.platts.com
©2008 Platts, A Division of The McGraw-Hill Companies
USGS, EPG, Inc. 2009

0 5 10 20 30 40
Miles

Contour Interval 200 feet