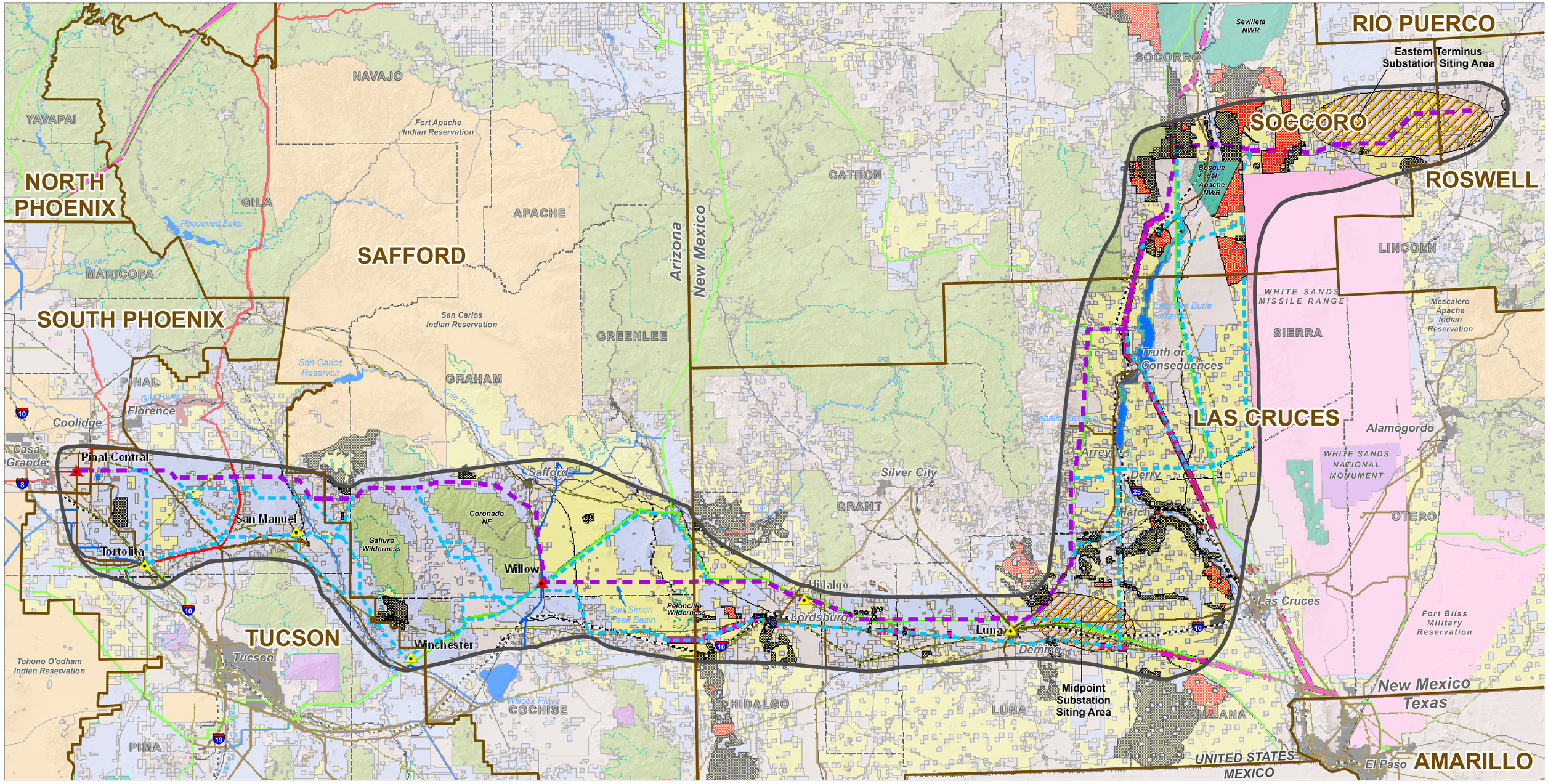

LEGEND

Preliminary SunZia Project Features

- Proposed Substation Interconnections
- Proposed Route
- Alternative Routes
- Substation Siting Area
- Study Area

Avoidance/Exclusion Areas

- Avoidance Area/ACEC
- Exclusion Area/WSA

Land Ownership

- Bureau of Land Management
- Indian Reservation
- U.S. Forest Service
- National Park Service
- Department of Defense
- U.S. Fish & Wildlife Service
- StateTrust Land
- Private/Other

Utilities

- Existing Substation
- 500 kV Transmission Line
- 345 kV Transmission Line
- 230 kV Transmission Line
- 115/138 kV Transmission Line
- Pipeline (6" Diameter and Above)

Reference Features

- State Highway/Major Road
- River/Stream
- Railroad
- County Boundary
- Interstate
- State Boundary
- DOE Proposed Corridor
- Wilderness/Conservation Area
- Lake/Reservoir
- Urban Area

Project Location

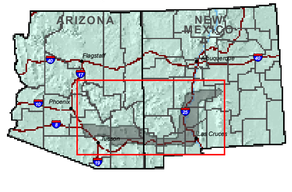

SunZia Southwest Transmission Project
Preliminary Study Corridors

February 20, 2009

0 10 20 30 Miles

Sources: StreetMapUSA 2007; BLM 2008; USGS; EPG, Inc. 2008

Note - Substation and transmission line locations are schematic and do not represent precise locations.

m:\projects\swpg\sunzia\regional\mxds\szswt_ov_np.mxd 200902201151