Figure M 10-2E

Planned Land Use

SUNZIA SOUTHWEST TRANSMISSION PROJECT FEIS/RMPA

WESTERN AREA | **EASTERN AREA**

Map Location

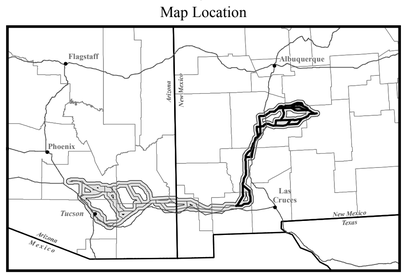

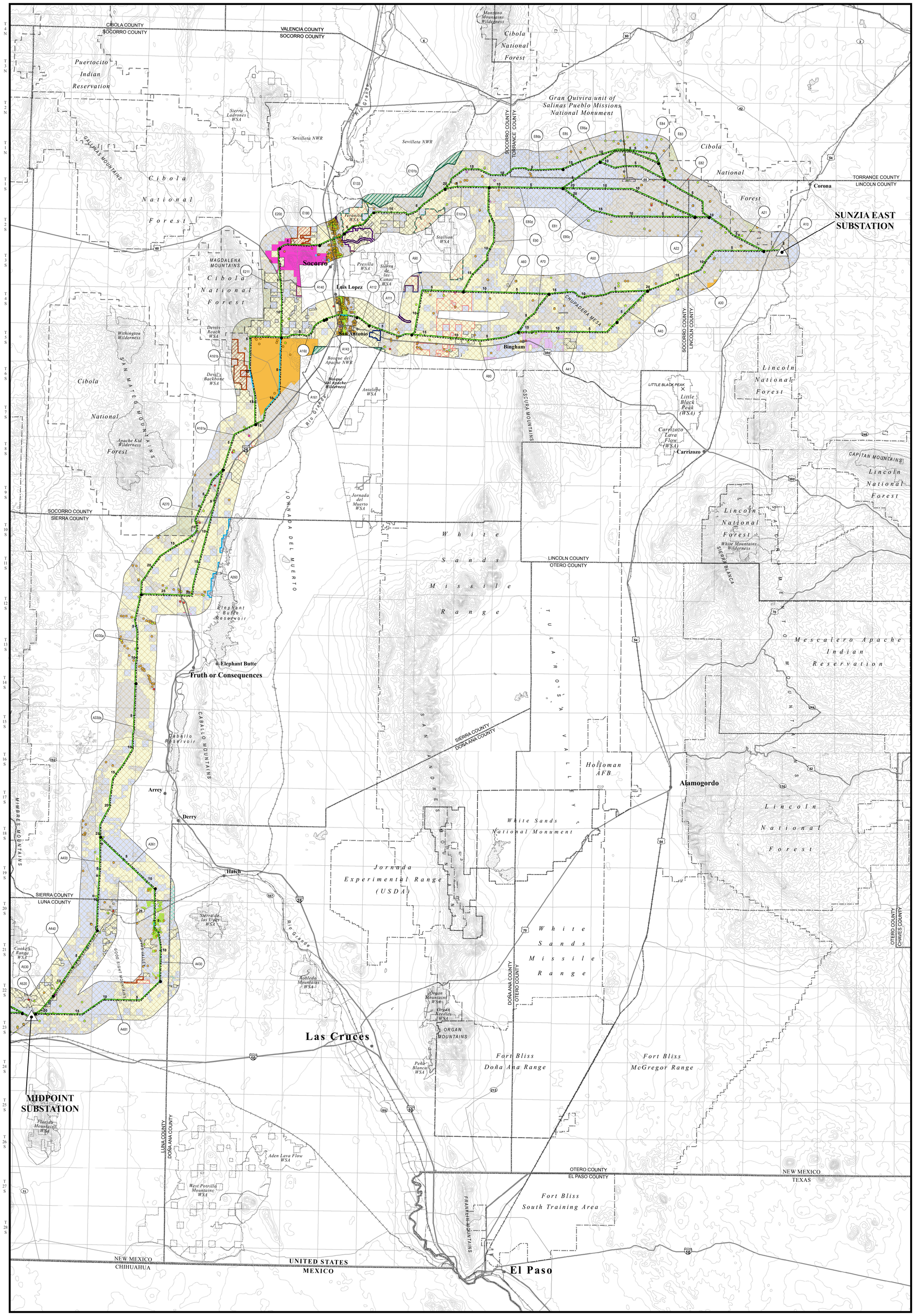

General Reference Features

- City
- State Highway
- U.S. Highway
- Interstate
- River/Stream
- Railroad
- County Boundary
- State Boundary
- Jurisdictional Boundary
- Wilderness/Wilderness Study Area (WSA)
- Lake/Reservoir

Project Features

- Substation Site
- Alternative Transmission Line Route

Inventory Key

- Milepost Identifier
- Link Node
- Reference Centerline of Alternative Route
- Study Corridor
- Link Identifier

Resource Inventory

PLANNED LAND USE

- Agriculture
- Air Facilities
- Commercial
- Communication Facilities
- Industrial
- Military
- Parks/Preservation
- Public/Quasi-Public
- Recreation
- Residential
- School/Educational Facilities
- Transportation
- Utilities
- Performance District (Doña Ana County, NM)
- Low-Density Residential/ Rural Preservation (Cochise County, AZ)
- Grazing Lease/Planned Conservation (Pima County, AZ)

Grazing/Mixed Use/Vacant

- Bureau of Land Management
- National Park Service
- U.S. Forest Service
- U.S. Fish and Wildlife Service
- Arizona and New Mexico State Trust Land
- Private/Other

SPECIAL DESIGNATIONS

- Area of Critical Environmental Concern
- Experimental Range
- National Wildlife Refuge
- Research Natural Area (RNA)
- Special Management Area
- Special Recreation Management Area
- Hotwell Dunes Recreation Area
- Muleshoe Ecosystem Management Area
- Pending Solar Application
- State Park
- Wilderness Area
- Wilderness Study Area

BLM Rights of Way

- Avoidance Area
- Exclusion Area

THE NATURE CONSERVANCY

- TNC Easement - Private Fee
- Conservation Lands - BLM
- Private - Full Fee
- Forest Legacy Parcels

Impact Key

- Residual Impact
- Study Corridor

Impact Levels

- High
- Moderate - High
- Moderate
- Low - Moderate
- Low

Sources:

Resource Data:
Arizona Bureau of Land Management 2010, New Mexico State Lands Office 2009
Pima County 2010, Dona Ana County 2009, Cochise County 2009
Sierra County 2009, Otero County 2009, Greenlee County 2009, Pinal County 2009
Pima Association of Governments 2010
Fort Bliss Resource Management Plan 2009
Socorro Resource Management Plan 2009
Safford Resource Management Plan 2009
Mimbres Resource Management Plan 1993
White Sands Resource Management Plan 1996
Tucson Bureau of Land Management Field Office 2010
The Nature Conservancy 2009, City of Alamogordo 2009
City of Carrizozo 2009, City of Anthony 2009
EPG Inc. 2010

Base Data:
United States Geological Survey, National Elevation Dataset 1999-2010
Arizona Bureau of Land Management 2010
Arizona State Land Department 2010
New Mexico Bureau of Land Management 2009
ESRI StreetMap 2010
EPG Inc. 2010

Contour Interval 50 Meters

April 2013

Scale in Miles

0 4 8 16 24 32

N

S:\EPG\Geospatial\Projects\SunZia\SunZiaSW\MXD\PHX_GIS_02\FEIS\impacts\planned_landuse_E.mxd (29 Mar 2013)