Figure M 4-1W

# Paleontological Resources

SUNZIA SOUTHWEST TRANSMISSION PROJECT FEIS/RMPA

**WESTERN AREA** | EASTERN AREA

Map Location

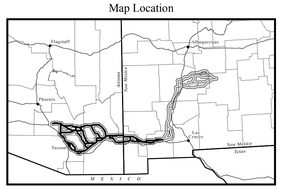


## General Reference Features

- City
- State Highway
- U.S. Highway
- Interstate
- River/Stream
- Railroad
- County Boundary
- State Boundary
- Jurisdictional Boundary
- Wilderness/Wilderness Study Area (WSA)
- Lake/Reservoir
- Continental Divide

## Resource Inventory

POTENTIAL FOSSIL YIELD CLASSIFICATION (PFYC)

- Very High
- High
- Moderate/Undetermined
- Low
- Very Low

## Impact Levels

- Low - Moderate
- Low

## Sources:

Resource Data:
United States Geological Survey 2010
Bureau of Land Management, 2009

Base Data:
United States Geological Survey, National Elevation Dataset 1999-2010
Arizona Bureau of Land Management 2010
Arizona State Land Department 2010
New Mexico Bureau of Land Management 2009
ESRI StreetMap 2010
EPG Inc. 2010

## Project Features

- Substation Site
- Alternative Transmission Line Route

## Inventory Key

- Milepost Identifier
- Link Node
- Reference Centerline of Alternative Route
- Study Corridor
- Link Identifier

## Impact Key

- Residual Sensitivity
- Study Corridor

Contour Interval 50 Meters

April 2013

Scale in Miles

0 3 6 12 18 24

N
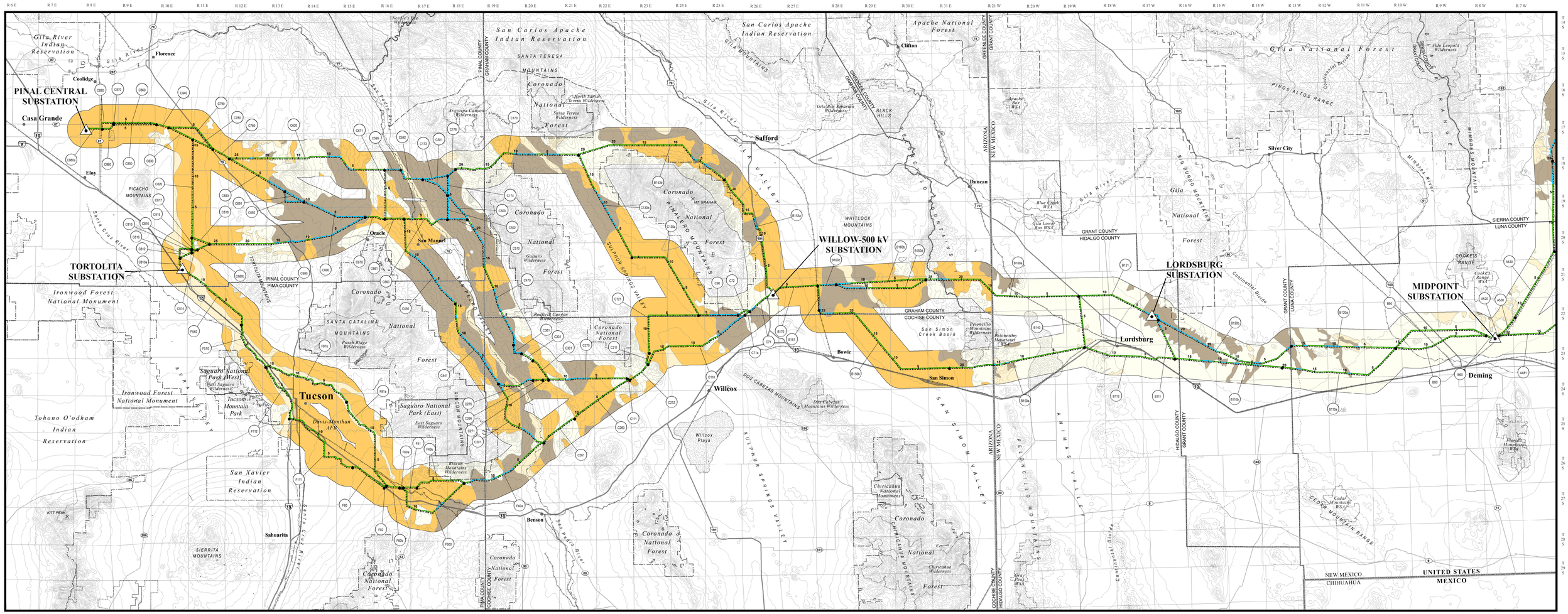
S:\EPG\Geospatial\Projects\SunZia\SunZiaSW\MXD\PHX_GIS_027\FEIS\impacts\paleontological_W.mxd (29 Mar 2013)