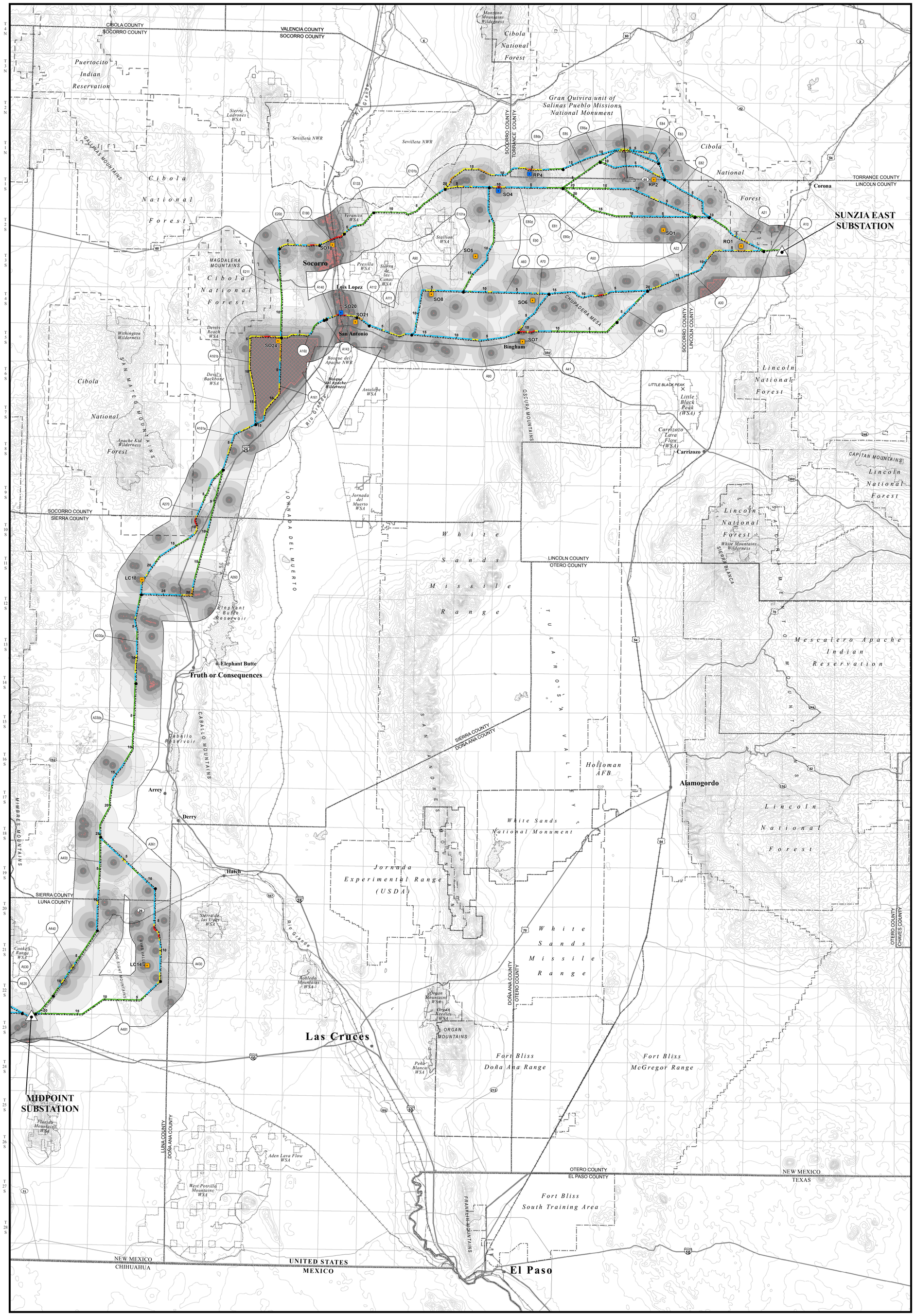

Figure M 9-3E

Viewing Locations and Key Observation Points

Residences and Other Land Use Types

SUNZIA SOUTHWEST TRANSMISSION PROJECT FEIS/RMPA

WESTERN AREA | **EASTERN AREA**

Map Location

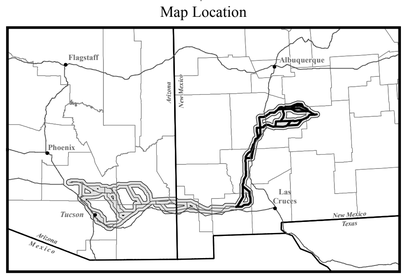

General Reference Features

- City
- State Highway
- U.S. Highway
- Interstate
- River/Stream
- Railroad
- County Boundary
- State Boundary
- Jurisdictional Boundary
- Wilderness/Wilderness Study Area (WSA)
- Lake/Reservoir

Project Features

- Substation Site
- Alternative Transmission Line Route

Inventory Key

Resource Inventory

- Residence - Existing (High)

KEY OBSERVATION POINTS AND SIMULATION LOCATIONS

- KOP
- KOP/Simulation

RESIDENTIAL DISTANCE ZONES

- 1 - High (0-1/2 mile)
- 2 - Moderate/High (1/2-1 mile)
- 3 - Moderate (1-2 miles)
- 4 - Weak/Moderate - (2-3 miles)
- 5 - Weak - (3-5 miles)

Impact Key

Impact Levels

- High
- Moderate - High
- Moderate
- Low - Moderate
- Low

Sources:

Resource Data:
Arizona Bureau of Land Management 2009
Socorro Resource Management Plan 2009
Safford Resource Management Plan 2009
Mimbres Resource Management Plan 1993

Base Data:
United States Geological Survey, National Elevation Dataset 1999-2010
Arizona Bureau of Land Management 2010
Arizona State Land Department 2010
New Mexico Bureau of Land Management 2009
ESRI StreetMap 2010
EPG Inc. 2010

Contour Interval 50 Meters

April 2013

Scale in Miles

0 4 8 16 24 32

S:\EPG\Geospatial\Projects\SunZia\SunZiaSW\MXD\PHX_GIS_02\FEIS\impacts\viewers_residential_E.mxd (29 Mar 2013)