Figure M 10-3E

Military Designations

SUNZIA SOUTHWEST TRANSMISSION PROJECT FEIS/RMPA

WESTERN AREA | **EASTERN AREA**

Map Location

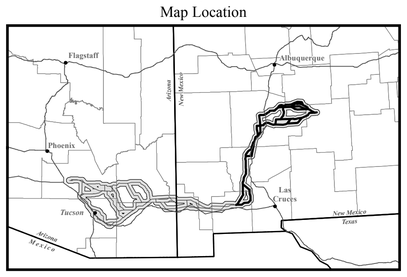

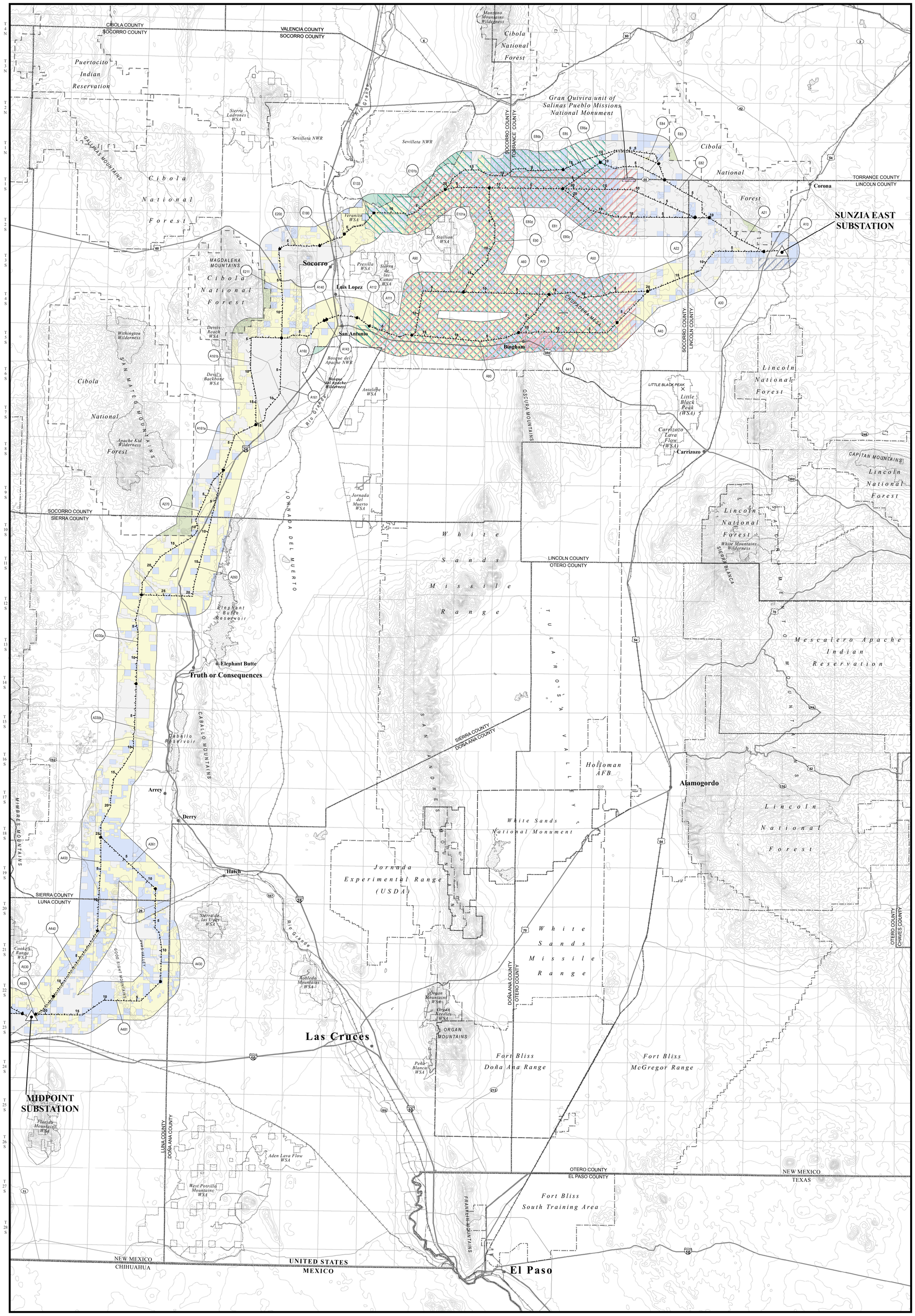

General Reference Features

- City
- State Highway
- U.S. Highway
- Interstate
- River/Stream
- Railroad
- County Boundary
- State Boundary
- Jurisdictional Boundary
- Wilderness/Wilderness Study Area (WSA)
- Lake/Reservoir

Project Features

- Substation Site
- Alternative Transmission Line Route

Inventory Key

- Milepost Identifier
- Link Node
- Reference Centerline of Alternative Route
- Study Corridor
- Link Identifier

Resource Inventory

MILITARY DESIGNATIONS

- Restricted Airspace - Ground Level and Above
- Restricted Airspace - Military Operations Area (MOA)
- Buffalo Soldier Electronic Test Range
- White Sands Missile Range Call Up Area
- McGregor Range Withdrawal
- Newman Peak Training Area (Army National Guard)
- Square Field (Army National Guard)

LAND OWNERSHIP

- Bureau of Land Management
- Department of Defense
- National Park Service
- U.S. Forest Service
- U.S. Fish and Wildlife Service
- Bureau of Reclamation
- Federal/Other
- Indian Reservation
- State Land
- Local or State Parks
- Private/Other

Sources:

Resource Data:
United States Department of Defense 2009

Base Data:
United States Geological Survey, National Elevation Dataset 1999-2010
Arizona Bureau of Land Management 2010
Arizona State Land Department 2010
New Mexico Bureau of Land Management 2009
ESRI StreetMap 2010
EPG Inc. 2010

Contour Interval 50 Meters

April 2013

Scale in Miles

0 4 8 16 24 32

N

S:\EPG\Geospatial\Projects\SunZia\SunZiaSW\MXD\PHX_GIS_02\FEIS\impacts\military_E.mxd (02 May 2013)