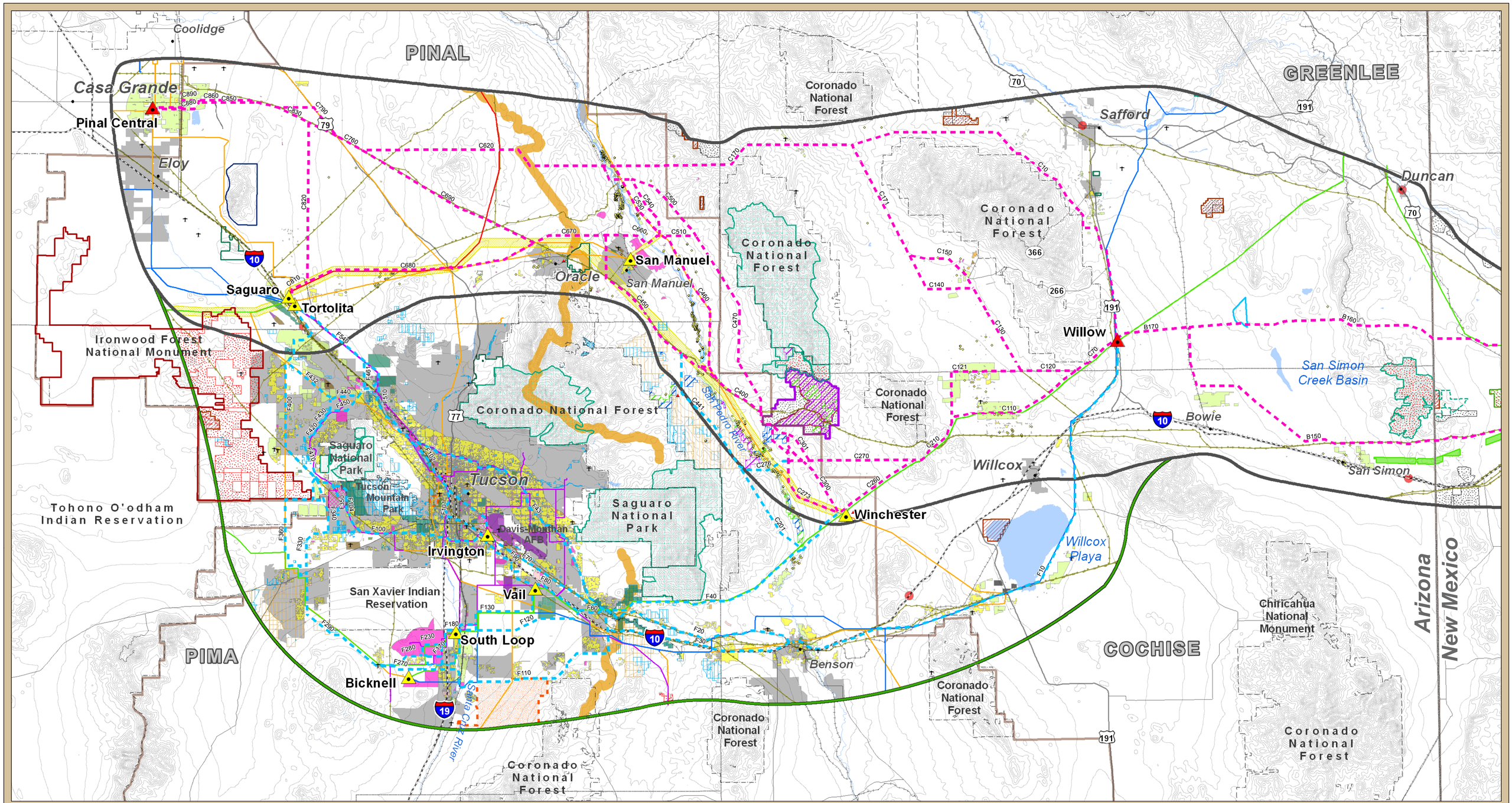

SunZia Southwest Transmission Project

Land Use

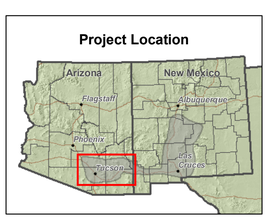

LEGEND

Land Use Features

Existing Land Use [within 3-mile (2-mile within Pima County) radius of alternative route reference centerlines]

- Agriculture
- Air Facilities
- Commercial
- Communication Facilities
- Industrial
- Military
- Parks/Preservation
- Public/Quasi-Public
- Recreation
- Residential
- School/Educational Facilities
- Transportation
- Utilities

Pima County Conservation/ Preservation Lands

- County Owned
- County Managed

The Nature Conservancy

- TNC Easement - Private Fee
- Conservation Lands - BLM
- Private - Full Fee
- Forest Legacy Parcels

Land Use Designations

- Muleshoe Ecosystem Management Area
- Special Recreation Management Area (SRMA)
- Special Management Areas (SMA)
- Area of Critical Environmental Concern (ACEC)
- State Park
- Hotwell Dunes Recreation Area
- Research Natural Area (RNA)
- Rest Area
- National Scenic Trail
- Experimental Range
- Tucson Mitigation Corridor

BLM Rights-of-Way

- Avoidance Area
- Exclusion Area

Utility Corridors

- West-wide Corridor (DOE)
- Certificate of Environmental Compatability Corridor

Base Features

Project Features

- Proposed and Alternative Routes
- Alternative Routes Subject to Feasibility Study
- Study Area - October 2009
- Study Area - April 2010

Utilities

- Proposed Substation
- Existing Substation
- Pipeline (Diameter 6"+)
- 500kV Transmission Line
- 345kV Transmission Line
- 230kV Transmission Line
- 138kV/161kV Transmission Line
- 115kV Transmission Line

Reference Features

- City
- River/Stream
- Lake/Reservoir
- Urban Area
- State Highway
- U.S. Highway
- Interstate
- Railroad
- County Boundary
- State Boundary
- Jurisdictional Boundary
- Wilderness Area
- Wilderness Study Area (WSA)
- National Monument - BLM
- BLM Field Office Boundary

Sources:

AZ BLM 2009
AZ State Land Department and ALRIS 2008
ESRI StreetMap 2008
Pima County 2010, Safford RMP 1991
Pima Association of Governments, 2010
The Nature Conservancy 2009
POWERmap, powermap.platts.com
©2010 Platts, a Division of the McGraw-Hill Companies
USGS, EPG, Inc. 2010

0 2.5 5 10 15 20
Miles

Contour Interval 200 feet

April 28, 2010