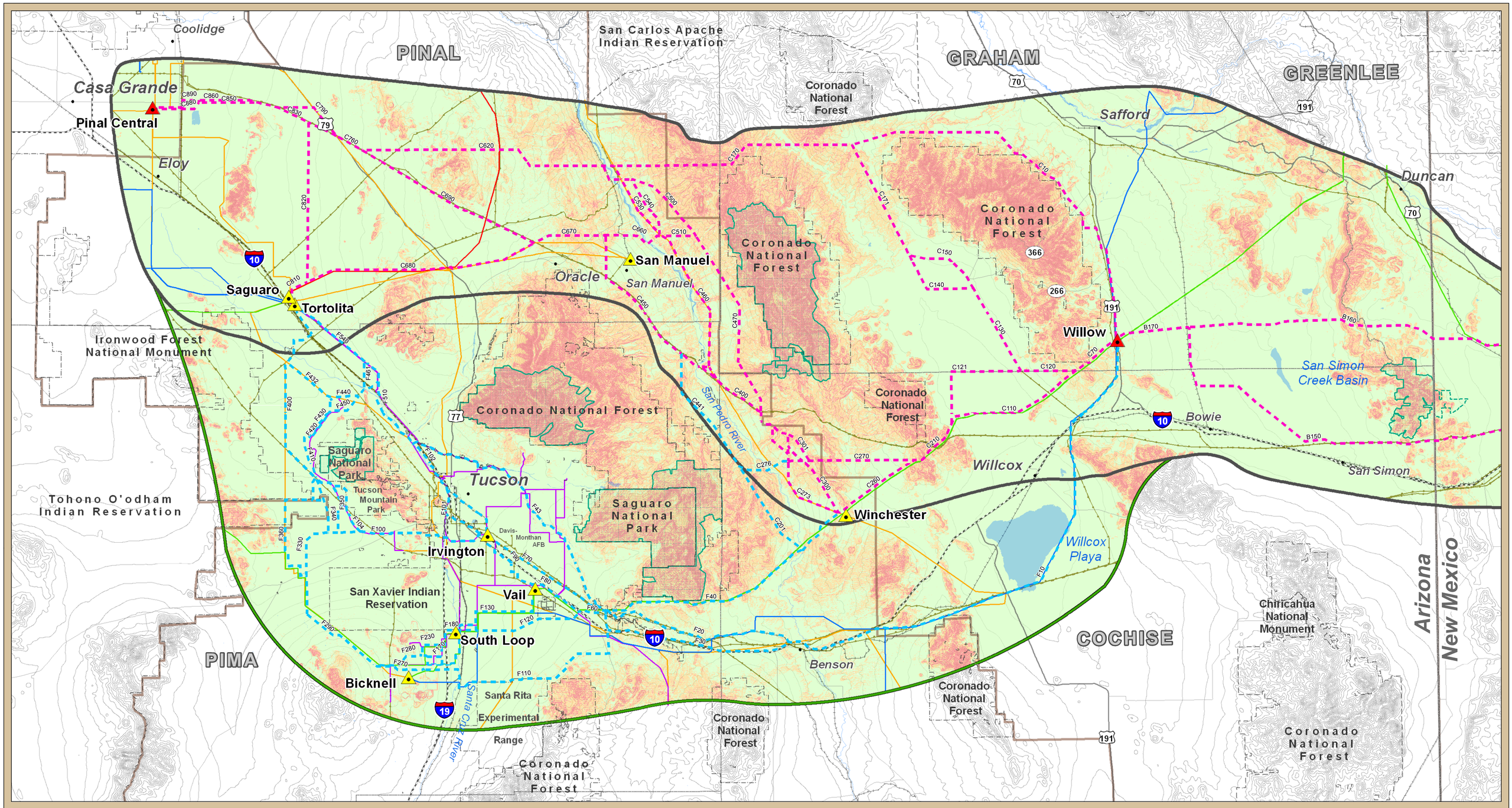

SunZia Southwest Transmission Project

Slope

Project Location

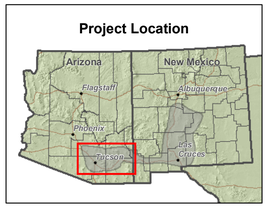

LEGEND

Slope

- < 10%
- 10% - 35%
- > 35%

Base Features

Project Features

- Proposed and Alternative Routes
- Alternative Routes Subject to Feasibility Study
- Study Area - October 2009
- Study Area - April 2010

Utilities

- Proposed Substation
- Existing Substation
- Pipeline (Diameter 6"+)
- 500kV Transmission Line
- 345kV Transmission Line
- 230kV Transmission Line
- 138kV/161kV Transmission Line
- 115kV Transmission Line

Reference Features

- City
- River/Stream
- Lake/Reservoir
- Urban Area
- State Highway
- US Highway
- Interstate
- Railroad
- County Boundary
- State Boundary
- Jurisdictional Boundary
- Wilderness Area
- Wilderness Study Area (WSA)
- BLM Field Office Boundary

Sources:

AZ BLM 2009
AZ State Land Department and ALRIS 2008
ESRI StreetMap 2008
POWERmap, powermap.platts.com
©2009 Platts, A Division of The McGraw-Hill Companies
USGS, EPG, Inc. 2010

0 2.5 5 10 15 20
Miles

Contour Interval 200 feet

April 26, 2010

\\172.16.5.48\epg\epg\geospatial\projects\sunzia\sunziasw\mxd\phx_gis_02\study_area_mar_2010\az_scoping\slope_2010\mar_az.mxd (201004261039)