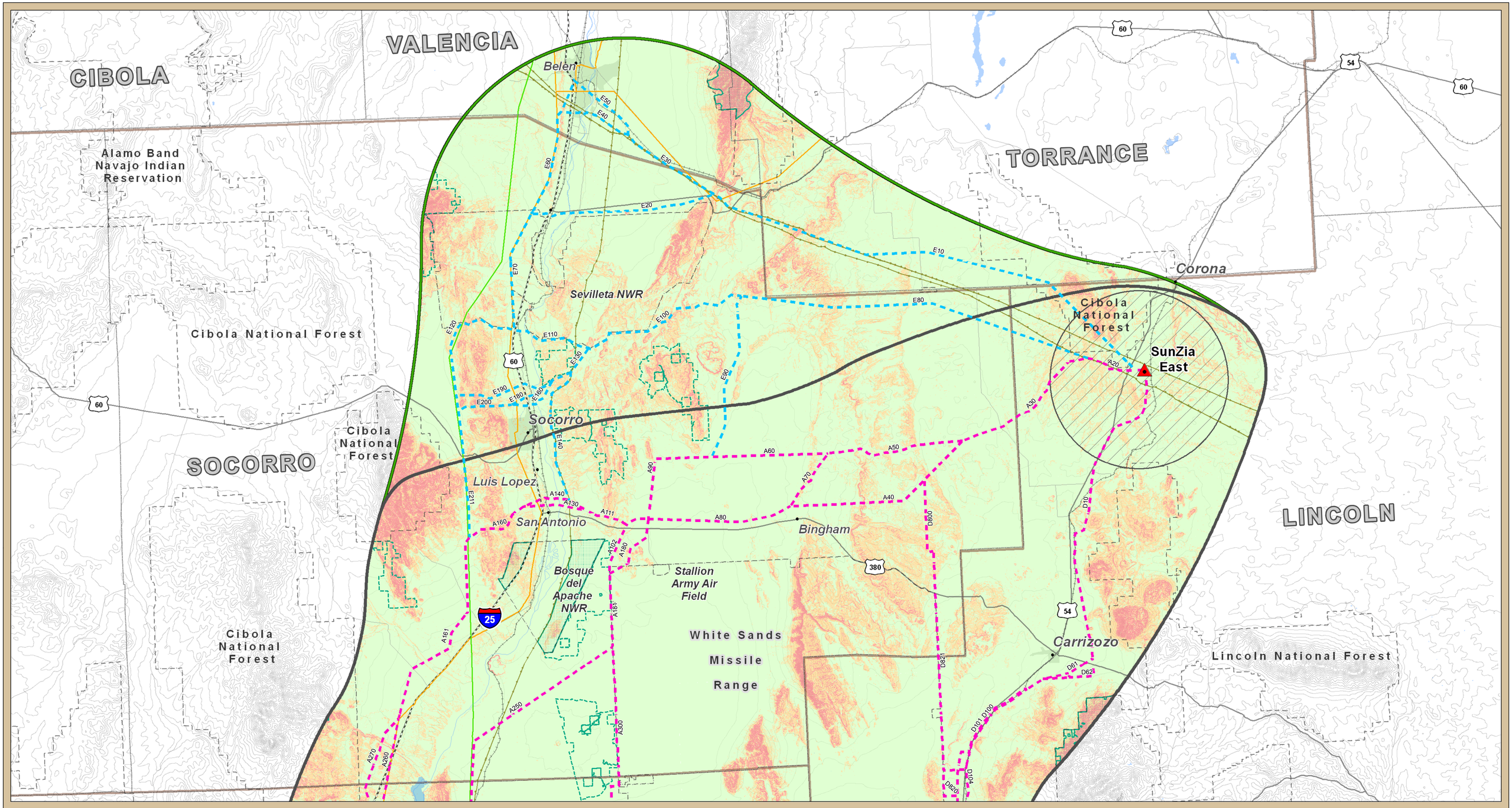

SunZia Southwest Transmission Project

Slope

Project Location

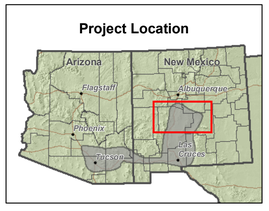

LEGEND

Slope

- < 10%
- 10% - 35%
- > 35%

Base Features

Project Features

- Proposed and Alternative Routes
- Alternative Routes Subject to Feasibility Study
- Study Area - October 2009
- Study Area - April 2010
- Substation Siting Area

Utilities

- Proposed Substation
- 345kV Transmission Line
- 115kV Transmission Line
- Pipeline (Diameter 6"+)

Reference Features

- City
- River/Stream
- Lake/Reservoir
- Urban Area
- State Highway
- US Highway
- Interstate
- Railroad
- County Boundary
- Jurisdictional Boundary
- Wilderness Area
- Wilderness Study Area (WSA)
- BLM Field Office Boundary

Sources:

ESRI StreetMap 2008, Mimbres RMP 1989
National Scenic Byways Program 2008
NM BLM 2009, NM Energy
Socorro PRMP 2009, Tri-County RMP 2009
POWERmap, powermap.platts.com
©2009 Platts, A Division of The McGraw-Hill Companies
USGS, EPG, Inc. 2010

0 2.5 5 10 15 20
Miles

Contour Interval 200 feet

April 21, 2010