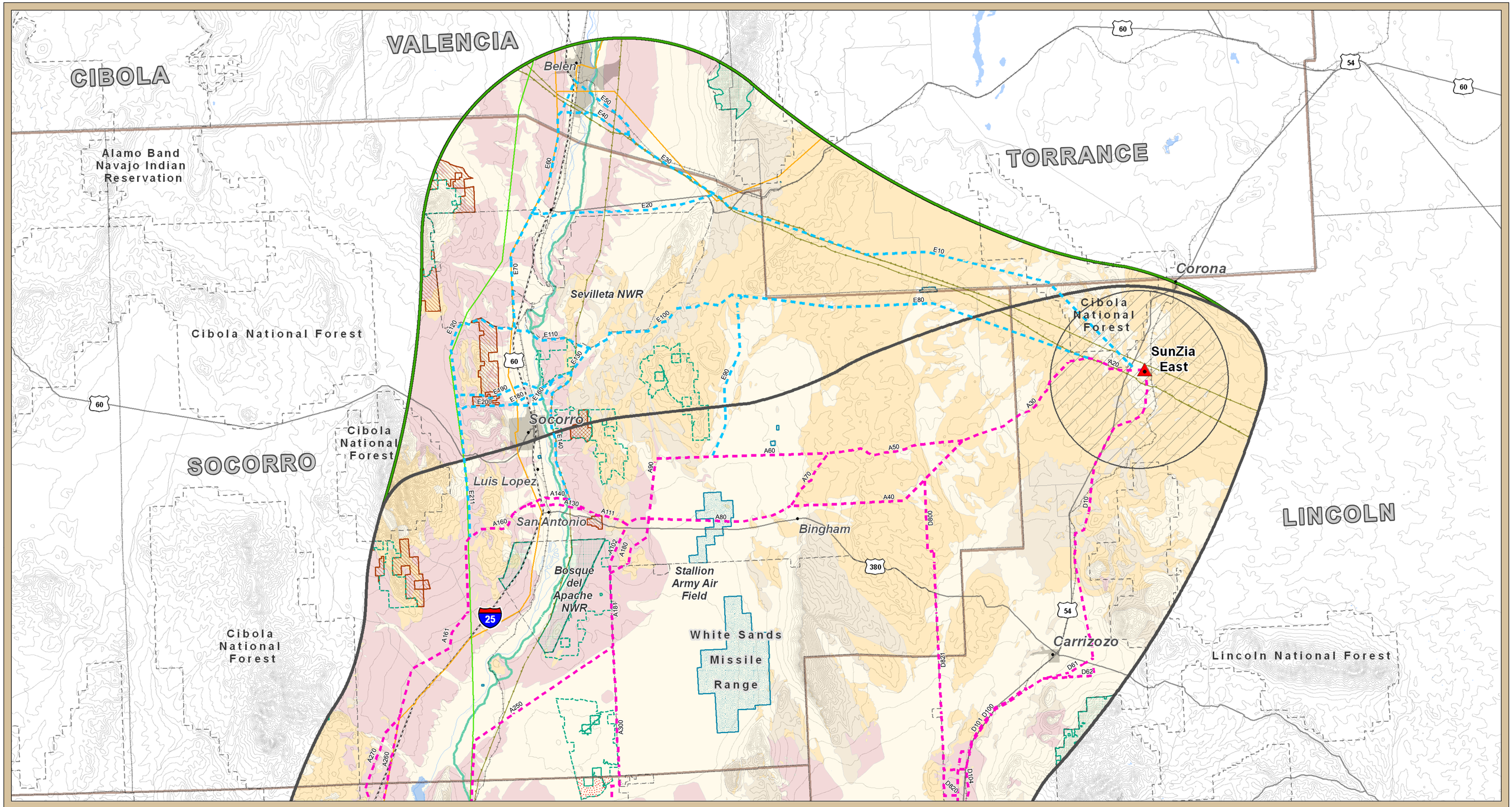

SunZia Southwest Transmission Project

Cultural and Paleontological Resources

Project Location

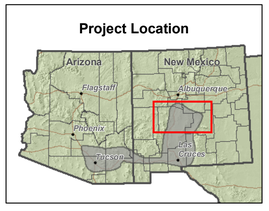

LEGEND

Cultural Features

- Historic Trail Corridor
- Cultural Resource Area
- Areas of Critical Environmental Concern (ACEC)

Note:
Cultural resource sites are not indicated on map in order to restrict public access.

Paleontology Features

Potential Fossil Yield Classification

- High Potential
- Moderate/Unknown Potential
- Low Potential
- Very Low Potential
- Areas of Critical Environmental Concern (ACEC)

Common Features

Rights-of-Way (BLM)

- Exclusion Area

Base Features

Project Features

- Proposed and Alternative Routes
- Alternative Routes Subject to Feasibility Study
- Study Area - October 2009
- Study Area - April 2010
- Substation Siting Area

Utilities

- Proposed Substation
- 345kV Transmission Line
- 115kV Transmission Line
- Pipeline (Diameter 6"+)

Reference Features

- City
- River/Stream
- Lake/Reservoir
- Urban Area
- State Highway
- U.S. Highway
- Interstate
- Railroad
- County Boundary
- Jurisdictional Boundary
- Wilderness Area
- Wilderness Study Area (WSA)
- BLM Field Office Boundary

Sources:

ESRI StreetMap 2008, Mimbres RMP 1989
NM BLM 2009, NRHP 2009
NM Energy 2009, NRHP 2009
Minerals and Natural Resources Department 2009
Socorro PRMP 2009, Tri-County RMP 2009
POWERmap, powermap.platts.com
©2009 Platts, a Division of the McGraw-Hill Companies
USGS, EPG, Inc. 2010

0 2.5 5 10 15 20
Miles

Contour Interval 200 feet

April 23, 2010