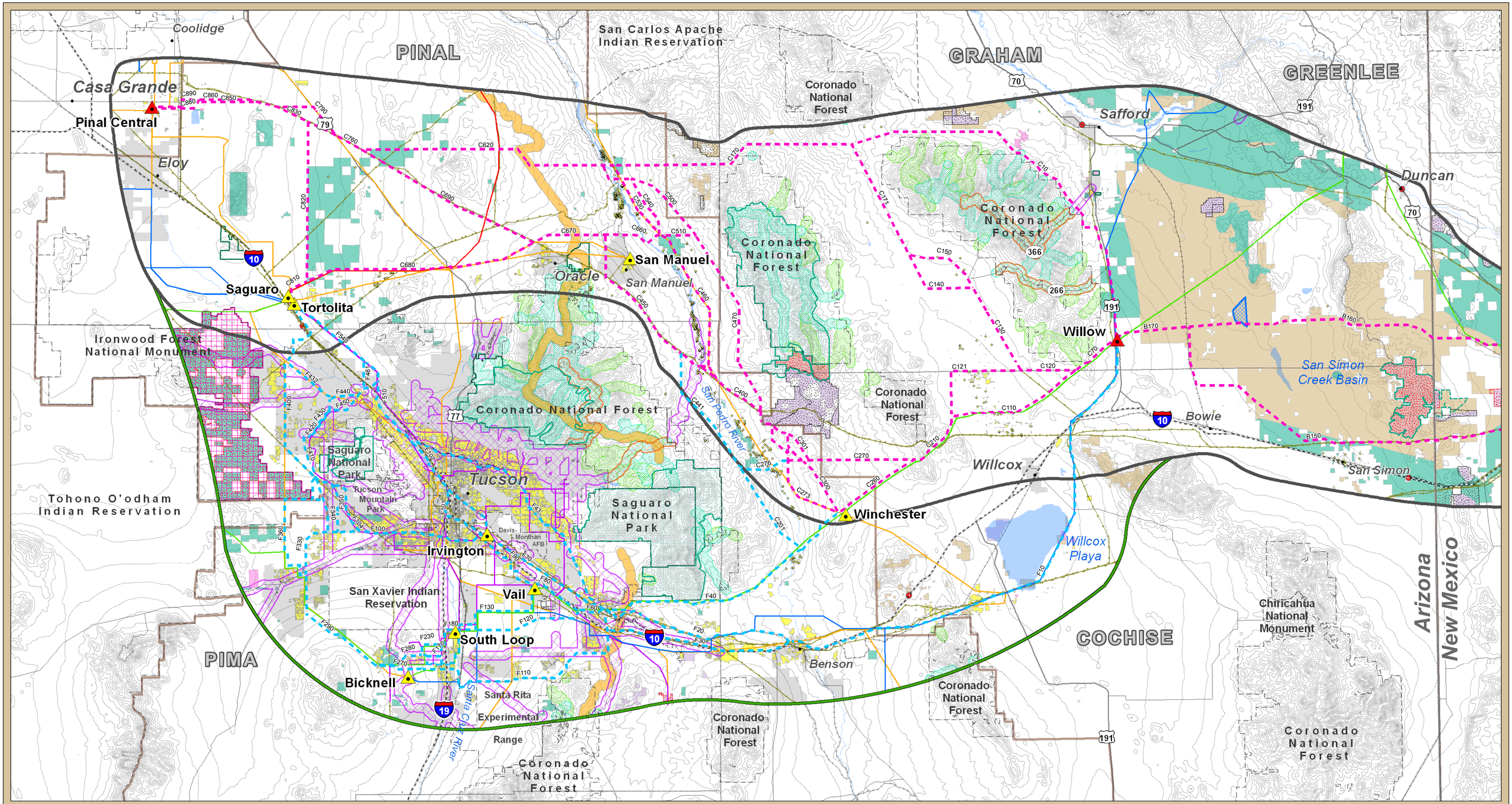

SunZia Southwest Transmission Project

Visual and Recreational Resources

Project Location

LEGEND

Visual Resources

BLM Visual Resource Management (VRM)
- Class I
- Class II
- Class III
- Class IV

U.S./State/County Scenic Byway/Road
- Scenic Byway/Road

U.S. Forest Service
- Level One Road Concern
- Level Two Road Concern
- Scenic Byway/Road

Existing Land Use
[Within 3-mile (2-mile within Pima County) of alternative route reference centerlines]
- Residential
- Rest Area

Rights-of-Way (BLM)
- Exclusion Area
- Avoidance Area

Recreational Resources
- Arizona Game and Fish
- Special Recreation Management Areas (SRMA)
- State Park
- National Scenic Trail
- Special Recreation Management Areas (SRMA)
- Hotwell Dunes Recreation Area

Base Features

Project Features
- Proposed and Alternative Routes
- Alternative Routes Subject to Feasibility Study
- Study Area - October 2009
- Study Area - April 2010

Utilities
- Proposed Substation
- Existing Substation
- Pipeline (Diameter 6"+)
- 500kV Transmission Line
- 345kV Transmission Line
- 230kV Transmission Line
- 138kV/161kV Transmission Line
- 115kV Transmission Line

Reference Features
- City
- River/Stream
- Lake/Reservoir
- Urban Area
- State Highway
- US Highway
- Interstate
- Railroad
- County Boundary
- State Boundary
- Jurisdictional Boundary
- Wilderness Area
- Wilderness Study Area (WSA)
- BLM Field Office Boundary

Sources:

AZ BLM 2009, Coronado National Forest 2009
AZ State Land Department and ALRIS 2008
ESRI StreetMap 2008
Pima County Ordinance No. 1995-42 2010
U.S. Department of Transportation 2009
AZ Game and Fish 2009
POWERmap, powermap.platts.com
©2009 Platts, A Division of The McGraw-Hill Companies
USGS, EPG, Inc. 2010

0 2.5 5 10 15 20
Miles

Contour Interval 200 feet

April 28, 2010

\\172.16.5.48\epg\epg\geospatial\projects\sunzia\sunziaw\mxd\phx_gis_02\study_area_mar_2010\az_scoping\visual_recreation_2010mar_az.mxd (20100428 1838)